BROWN'S FLY COIL
3 doz. in a box....$1.00
Catch and hold both the flys and germ they carry, non-poisonous, non-drying, clean and effective.
CAMPBELL'S PRESCRIPTION STORE
Corner Fort and Douglas Sts.
We are prompt. We are careful and our prices are reasonable.

The Daily Colonist.

ESTABLISHED IN 1858

COAL
HALL & WALKER
Wellington Colliery Co. Coal
1232 Government St. Phone 83.

VOL. CI.—No. 153 VICTORIA, B. C., TUESDAY, JUNE 8, 1909 EIGHTEEN PAGES

Ladies!

Would you like to see a collection of the most BEAUTIFUL AND ARTISTIC HAND BAGS ever shown in Victoria?

We have just received from Paris a shipment of bags finished in an almost endless variety of shades, and displaying that exquisite taste and style which the French artisan alone possesses.

Bags of exclusive style to suit any gown. You will be delighted.

We extend to YOU a very hearty invitation to come in and see these goods.

1017-19-21 GOV'T. ST.

CHALLONER and MITCHELL
DIAMONDS · WATCHES · JEWELRY

"The Only Quality Store."

Old Sol Says These Touch the Right Spot

LIME JUICE, per bottle ....25c.
MONTSERRAT LIME JUICE, per bottle .....75c and 40c.
ROWAT'S LIME JUICE CORDIAL, per bottle ..35c and 25c.
ROWAT'S LIME JUICE, in good glass decanter, each..35c.
STOWER'S LIME JUICE, per bottle .....35c.
ROSS' LIME JUICE CORDIAL, per bottle.....75c.
ROSS' RASPBERRY VINEGAR, per bottle .....75c.
MORTON'S RASPBERRY VINEGAR, per bottle ....35c.
MORTON'S FRUIT SYRUPS, per bottle .....15c.
PERSIAN SHERBET, per bottle .....25c.
EFFEL TOWER LEMONADE, per tin .....25c.
HIRE'S ROOT BEER, per bottle .....25c.
GLOBE ROOT BEER, per bottle .....10c.

SPECIAL TODAY
Fresh Island Eggs per doz.....30c

DIXI H. ROSS & CO.
INDEPENDENT GROCERS
1317 Government Street 1316 Broad Street
Phones 52, 1052 and 1590.

SEE THE NEWEST CREATIONS IN
American Footwear
All Styles, All Leathers, All Sizes — For the Entire Family
WE ARE IMPORTERS
McCandless Bros. & Cathcart
555 Johnson Street, Victoria

The Turf in Western Canada

Never before, in the history of the running turf in western Canada, has a race meeting, such as we now hold, been attempted. This largest undertaking of the kind ever attempted in any city in the Dominion of Canada, has opened most auspiciously with the best sports ever witnessed on this coast. If you want to pick the winner, brace yourself up, before going to the track, with a bottle of Lemp's, the best beer on the market. Ask your dealer to send you a case of Lemp's beer to your home, then you'll have the right kind for your racing guests. You'll certainly pick the winner in beers if you choose Lemp's.

LOWER RATES OVER CABLES

Speakers at Imperial Press Conference on Need of Reduction

INTERCHANGE OF NEWS IMPORTANT

Canadian Delegates Propose Government Cable Across Atlantic

London, June 7.—The question of cheaper cable rates between the colonies and the mother country was debated with enthusiasm at the meeting today of the Imperial press conference.

The delegates were welcomed by Lord Crewe, who declared that the Empire would not really be united until the average citizen of the western provinces of Canada, for instance, could understand fully the problems of India.

Continuing, Lord Crewe said the Empire needs above all things easy communications between the mother country and the dominions over the seas, and intercommunication between the dominions was every bit as important. Referring to accuracy in cabling reports of speeches of ministers, which almost always entirely consist of qualifications, it takes, he said, almost an immense genius not to avoid being misleading in sending reports of this kind by cable; and when you add this other fact that the man at the end of the wire may represent some one with purposes on one side or the other which may be used to garble the message, it stands to reason that anything like perfect accuracy is exceedingly hard to maintain. Towards the question of cable development, he would venture to say that the subject was one for financial consideration, which always weighs upon them. "The attitude of the government is entirely of a sympathetic character, and we shall look to your business and discussions in the hope of finding a solution of the question in the great development of wireless telegraphy." They must also bear in mind that they were constantly receiving suggestions in regard to wireless development, the latest being one in relation to the western Pacific.

Sir Sandford Fleming and Mr. Henniker Heaton Lord Crewe referred to as the two evangelists in inter-communication. In closing, Lord Crewe stated that it was proposed to adjourn the discussion of cable communication unless they arrived at a definite conclusion today, until June 25.

Kyffin Thomas, of Adelaide, hoped the next conference would be held in Australia.

Asks For Committee.

Stanley Reed, of India, moved the following resolution: "That this conference regards it as of paramount importance that telegraphic facilities between the various parts of the Empire should be cheapened and improved so as to ensure fuller communication than exists at present, and appoint a committee to report to the conference at its reassembling on June 25th as to the best means to attain that object, the committee to consist of Messrs. Thomas Ward, Temperley, Fenwick, Cocker, Brierley, Ross, Nelson, Phillipson, Stowkingswell, Crosby, Roles, and the mover."

Sydney Buxton, Postmaster-general, followed. The post office, said he, would have to consider the whole question from the point of view of business. They would do what they could to assist the committee by providing them with information. Lord Crewe, in his address, Mr. Buxton said, had put his finger upon difficulties which newspapers had to face in telegraphing as compared with the individual. Coding, he said, had been reduced to a fine art, and by its aid the cost of cablegrams often had been reduced not to merely a penny a word, but to a farthing. That system, however, was not possible with regard to press matter. Therefore it seemed expedient and right that special rates should be granted to newspapers in order to place them on an equality with the individual and with business men. Companies had indeed recognized this by granting specially reduced rate press messages, but, speaking generally, there must be a considerable mass of information that would be of the greatest possible advantage to nations but which never saw the light owing to the cost of cabling it. In conclusion, it is clear that cheapening rates would increase work on the cables, he thought. The press would have no difficulty in giving cable companies any guarantee on this point they might require.

All Red Cable Wanted.

P. D. Ross, Ottawa, moved, seconded by Mr. Defoe, of Winnipeg, an amendment advocating an "all-red" cable route by the governments, a cable to Canada and government control of wires across Canada. He said he had no objection to Mr. Reed's motion, but sent in his notice of amendment in the hope of accomplishing something practical this morning. He thought they ought to discuss lines of communication and methods.

Sir Hugh Graham, proprietor of the Montreal Star, said he believed in the agitation for state-owned cables, and proposed the organization of a permanent commission to inquire into the subject.

The name of Sir Hugh Graham was added to the committee nominated by Mr. Reed, of India. Other Canadian members are: Brierley, Montreal; Nelson, Victoria; and Ross, Ottawa.

Sir Hugh Graham moved, Lord Northcliffe seconded, and the conference unanimously adopted, the following resolution: "That British, Colonial, and Indian members in conference are hereby named a standing committee to continue the study of the question of an Imperial news service, and to take measures to secure reduced rates of transmission preparatory thereto until we reach the end in view."

After luncheon the delegates attended a garden party at Marlborough House as guests of the Prince and Princess of Wales. Beautiful weather favored the function.

WOUNDED IMPROVE

Living Victims of John Murphy's Knife Have Some Expectations of Recovering

Cambridge, June 7.—Improvement was shown today by all three of the living victims of John Murphy, the slaughter house employee who in a fit of insanity at Somerville, on Saturday, killed five men and wounded others with a butcher knife. Dr. Daniel C. Hayes, who had not been expected to live through the night, was somewhat better, while John Cheevas was also much improved. Joseph Chicosk's name was removed from the dangerous list today. Murphy, who is confined in a padded cell at the Somerville police station, was considerably calmer today than he has been since his frenzied outburst of Saturday. When taken before Judge Romer Wentworth in the Somerville police court today charged with murder in the first degree on five counts, he appeared to be perfectly rational. He pleaded not guilty, waived examination and was held without bail for a hearing later, no date being set.

Wrecked by Explosion

Buffalo, N. Y., June 7.—The steel work on a viaduct in course of construction at the corner of Grier street and Ferry, over the New York Central tracks, was badly wrecked by an explosion shortly before midnight. Windows in the vicinity were smashed, and the report was heard all over the city. People living nearby reported to the police that two men ran away immediately after the explosions, of which there were two, at intervals of a few seconds.

STEAMBOAT TRIP ON RAGING RED

Dakota Men Sail From Grand Forks to Winnipeg to Give Object Lesson

Winnipeg, June 7.—A large number of business men from Grand Forks and other North Dakota towns arrived here this morning by the steamer and were welcomed by many river craft and thousands of citizens.

It was the first trip made by steamer between Grand Forks and Winnipeg in 28 years.

The object of the trip is to impress the United States congress with the feasibility of Red River as an avenue of commerce, and get an appropriation for its improvement. With the St. Andrews locks about completed, navigation will be possible for steamers to go right through to the head of Lake Winnipeg a distance of five hundred miles.

AT FESTIVE BOARD

Japanese Admiral and British Captain Guests of Honor at Naval Dinner in New York

New York, June 7.—Vice-Admiral Baron Uriu, of the Imperial Japanese navy, and Captain Henry B. Pelly, of the British navy, were the guests of honor at a dinner given at Sherry's tonight by Colonel Robert Thompson, president of the Annapolis Academy.

In acknowledgment of an address of welcome by Admiral Brownson, U.S.A., which voiced the wish for friendly relations between Japan and the United States, Admiral Uriu said: "The presence of President Taft at the dinner of my class mates of the United States naval academy spoke for Japan rather than for me. I am much gratified at this high mark of favor, and my countrymen in Japan are no less so."

ELEVEN DEAD

Collapse of Small Pier Loaded With People Caused Disaster on Lake Ponchartrain

Mandeville, La., June 7.—By the collapse of a frail wharf here, upon which about seventy people had rushed early yesterday evening to board the excursion steamer Margaret on her return trip to New Orleans, eleven persons are dead. All were residents of New Orleans.

The Margaret did not land at the wharf to which she was accustomed to tie up. Instead she ran into a dock built especially for skiffs and small craft. This small wharf was pulled by the steamer's ropes entirely away from the main pier, and some seventy people went into the lake in about eight feet of water. The shrieks of those precipitated into the water brought many men to the wharf to join in the heroic work of rescue already begun by officers and crew of the Margaret.

Up till tonight eleven bodies were recovered from Lake Ponchartrain, the scene of the collapse. As far as can be ascertained no other persons are missing.

SAWMILL BURNED

Mundy Lumber Company Loses Heavily by Destruction of Plant at Three Valley

Three Valley, B. C., June 7.—The Mundy Lumber Company's mill here took fire at noon today, apparently from the burner and after one hour's fierce burning was practically ruined. The mill and machinery will be a total loss. The well organized mill fire brigade held the fire from the yard. The loss is quarter of a million.

MEMBER BACK FROM OTTAWA

G. H. Barnard, M.P., Discusses Some of the Work of Late Session

WEST'S INFLUENCE WAXES GREATER

East Is Gradually Taking British Columbia's Stand on Oriental Question

Back from Ottawa, where for the past five months he has been attending the late session of the Dominion parliament, G. H. Barnard, M.P., arrived in the city, with Mrs. Barnard, on Sunday last. He was glad to return, found that the crops en route were excellent, that Victoria had progressed immensely, and that its prospects are most glowing. He dwelt at some little length upon the work of the late sessions.

"There is a tremendous amount of talk about Victoria and British Columbia in the east," remarked Mr. Barnard to a Colonist reporter last evening, "and the travel in this direction will be very heavy during the present summer. Many of the members intend visiting the coast and Vancouver Island, and all spoke of the eulogies which they had heard of British Columbia as a whole. I can appreciate these latter myself, for never have I so recognized the charms both of climate, scenery and everything else of the capital city of British Columbia than I have in the last twenty-four hours. Here we are in the midst of summer, but back there in Ottawa the trees are hardly budding.

The east is just beginning to recognize that the political star is moving westward, and that the provinces towards the Pacific are fast proving much greater factors in the affairs of the Dominion than previously.

"Increased interest is manifested in our climate, resources, and our problems, and the eastern public men are finding that they must visit the west and obtain a first-hand knowledge of conditions here."

All prospects point to a bumper crop upon the prairies, Mr. Barnard stated, and throughout east and west alike Canadians are pervaded with a spirit of optimism which is a happy augury of the good times at hand. Despite the fact that the season is a late one, the weather conditions are ideal, and a big harvest is presaged.

The Session.

But it was with the labors of the body to which he was recently efected that Mr. Barnard dealt at great length. The five months' session was a laborious one, for if the mills of the Commons grind slowly, it is because a multitude of subjects small as well as big, is submitted to them. Two questions, Mr. Barnard pointed out, were of greater importance probably than the majority. One was the debate upon Canada's contributions to Imperial defence; the other, the G.T.P. loan.

With regard to the first:

"Although the Conservative party as a whole was not satisfied with that resolution," said he, "we were very much handicapped by the fact that at that particular juncture unanimity was necessary, nay, all important. While the sympathy of the party was entirely in favor of a much stronger action, yet we felt it would be more or less disastrous to have it go forth to the empire at large that there was a difference of opinion upon the matter.

"Hon. G. E. Foster, in his speech in closing, told the government that if it wished to offer a Dreadnought or Dreadnoughts, the Conservative party would back it up.

The G.T.P. Loan.

"The Conservative party was a unit in desiring the speedy completion of the G.T.P., and in the matter of the loan, which is being made to them, the party did not desire to throw obstacles in its way. Any amendments or proposals brought forward were merely to safeguard the public by getting better security than the government seemed prepared to demand.

"The loan in the course of the debates was always by the government speaker compared to that made to the C. P. R. during the early days of that railroad's construction, but the speakers failed to recognize a very important fact. This was that the government in the case of the C. P. R. had as security for its advances, every jot and title of property the company had. It was pledged to them. The only security the government has from the G. T. P. is the Grand Trunk railway, and the latter already owes the Dominion $60,000,000, and has owed it almost since Confederation.

"We have no lien of any kind on the G. T. P. terminals nor upon their branch lines. One glaring case in point is the Lake Superior branch. Handling practically all the grain the road hauls, it virtually dominates the situation, and can dictate rates yet there is no charge upon it at all. And it is heavily subsidized by the government. From the Dominion it has received $209,600, from the province of Ontario, $378,000, together with 675,000 acres of land, and from the towns of Fort William and Port Arthur, $350,000 more. It is the controlling factor in the traffic of the entire road yet the government has absolutely no lien or charge of any kind upon it. So with the townsite of Prince Rupert—so with all the townsites. These which on the section between Edmonton and Winnipeg number 81 with a total acreage of 78,640, are held by a sub-company called the Grand Trunk Pacific Development Company, which is officered by the chief officials of the railway, and is a separate concern.

Yet the government in return for its favors, has no charge upon all this. These facts the Conservative opposition recognized, and they endeavored to awake the government to the importance of action at this favorable opportunity.

"The opposition generally is recognized as being the strongest sinec 1896. Ontario has sent a number of strong men. The representatives from this province have presented the claims of British Columbia more strongly than they have ever been on the floor of the house, according to popular report anyway. More attention is paid to its problems, and the east is beginning to understand them and to sympathize more deeply with them.

"On the Asiatic question the feeling over there is apparently growing very strongly in favor of the view of British Columbia. The very excellent speeches of Mr. Goodeve, Mr. Cowan and Mr. Burrell at different meetings in which they have dealt with this subject have been well received. I was very much surprised to find the extent in which people in the East, amongst the Conservative party were in sympathy with us in this particular. I was approached by many members who asked where they could obtain particulars as to the number of Orientals in this province, and for facts and figures upon the matter. They stated that they had been asked for them by local debating societies. You may be sure that I was very glad to comply with these requests, and to do a little missionary work."

Incidentally Mr. Barnard referred to the little tilt he had had with Sir Frederick Borden with regard to the local defences. It had been closed by the admission by the minister of militia that the Dominion government was content with a garrison at Work Point barracks of less than half the number considered necessary by the imperial authorities.

"The efforts of Mr. Burrell, Mr. Goodeve, of Mr. Cowan and of Mr. Taylor, whose journalistic experience in the press gallery has made of him an able tactician, have been very efficacious, and the contingent from British Columbia generally have effectually demonstrated that British Columbia is on the map," he concluded.

TWO FATALITIES AT EXTENSION

Miner Injured While Taking Out Coal—Boy Crushed by Cars

Nanaimo, June 7.—Two fatal accidents have occurred at Extension Mines in the last three days, one on Saturday, the other today.

On Saturday morning, in No. 3 mine, Extension, an Austrian named T. Kulai lost his life. Kulai and his brother were working in a pillar, the height of the place being about 12 feet. They had fired one shot and had loaded out the coal. They drilled another hole in the top coal in what was the rib. They had just completed tamping the hole, and Alex., the younger brother, proceeded to gather up the tools while Tom put a light to the fuse.

Alex. had just stepped back and had just grabbed up a pick and a shovel when, without the slightest warning, the side of the coal into which they had drilled the hole swung over on top of them. Alex., who was a foot or two behind Tom, managed to throw himself to the side, and the huge mass of coal passed over him, just grazing his back. The other was caught in the fall, however, and although his brother and others, working like Trojans, extricated him, he was so severely injured that he died yesterday morning in the Chemainus Hospital, following an operation.

The other accident occurred today. The victim was Moses Webley, the 15 year old son of Mr. and Mrs. T. Webley, of Ladysmith. The boy was caught between two cars and so badly crushed that he died shortly after reaching home at Ladysmith.

HUNDREDS WOUNDED

Large Army Magazine at Cracow Exploded by Lightning, With Disastrous Results

London, June 7.—A despatch received here from Cracow, in Austrian Poland, says: Five hundred persons were wounded by the explosion of an army powder magazine here on Saturday night. Three soldiers were killed, forty houses were wrecked and hundreds of other houses damaged, and many of the wounded are seriously hurt. The magazine, which was situated near the railroad station, was struck by lightning and exploded. Several thousand pounds of powder went off, and 1,800 projectiles were scattered among a big crowd of people, who assembled at the station, awaiting the train. The local hospitals are crowded with the wounded.

NATURALIZATION RUSH

Record Number of Applications Submitted to County Court at Vancouver

Vancouver, June 7.—The greatest avalanche of applications for naturalization in the history of the county court of Vancouver rolled in upon Judge Grant today. They numbered over 350. Of these about 70 succeeded, being in the form prescribed by the act. The others were given until June 26th to substitute the affidavits of "natural born" instead of "naturalized" Canadians or British subjects required with the application.

Practically all of these came from Vancouver's German and Italian colonies.

"There has been a general movement by the members of these colonies to become naturalized," said counsel.

MAKE TARGETS OF BALLOONS

Alabama and Kentucky Riflemen Take Pot Shots at Aerial Visitors

HIGH FLIGHT NEEDED IN THOSE REGIONS

Balloon Indiana Makes Record for Endurance in Aero Club Race

Corinth, Miss., June 7.—The balloon New York, A Holland Forbes pilot, and Clifford B. Harmon, landed two and a half miles here at 5:10 o'clock, having been in the air since 5 o'clock on Saturday evening. Mr. Harmon said that when passing over the centre of Morgan county, Alabama, a man with a rifle cried: "Come down here, you, or I'll bring you down." "We continued our course and he fired three times," continued Mr. Harmon. "One of the bullets came singing through the basket. Officers have been sent out to arrest the man."

Kentucky Fusilade.

Nashville, Tenn., June 7.—The Indianapolis, one of the balloons that started from Indianapolis on Saturday afternoon, landed within two miles of West Moreland and the aeronauts, A. J. Winn and Dr. Goethe Lik, with their balloon, came down to Gallatin today where they took a train for Indianapolis. Dr. Link said they were forced to fly more than two miles high over most of Kentucky, as many people, not knowing what the baloon was, repeatedly shot at it and bullets whizzed around their ears.

Breaks Endurance Record.

Indianapolis, Ind., June 7.—If the balloon Indiana did not disqualify itself by touching earth, it broke the American endurance record which has stood for a year at 44 hours. Starting in the national distance race of the Aero Club of America from Indianapolis on Saturday afternoon, two reports have bene received from the Indiana. One was that it had touched the earth in Tennessee, taken on water and proceeded south. The other, a dispatch signed by the pilot, said that they dropped near the earth to let down a line and draw up a bucket of water, thereafter rising for further travel. Under the Lamar conditions, the Indiana is not disqualified and has broken the endurance record.

It is not possible, according to available information, that the Indiana has broken the distance record of 852 miles. The last of the six balloons entered in the race from which a definite landing report has been received is the St. Louis, which dropped at Kelso, Tenn., having covered about 340 miles. The other balloons landed as follows: Covering the approximate distances; The New York landed at Corinth, Miss., covering 375 miles in 36 hours and ten minutes; the University City of St. Louis, 340 miles, landing at Blache, Tenn., 25 hours and 24 minutes; the Hoosier, 240 miles, landing at Greenbrier, Tenn., no time given; the Cleveland landed at Columbus, Ind., 40 miles, two hours, 55 minutes.

WELL PROVIDED

Captured Black Hand Member Apparently Stocked by Friends for Long Journey

Fernie, B. C., June 7.—The Black Hander captured on Saturday was brought into Fernie on the Great Northern noon train. He was captured on the Fernie side of Elko, and was first seen by station agent Austin, who informed Provincial Constable Gook. He was seen to leave the C. P. R. tracks and cross over to the Great Northern and then go into the bush. Gook catching sight of him, he headed him off and came up to him. He stopped Rameira and asked him his name. He gave an assumed Italian name, said he was a carpenter and wanted a job.

The constable replied that he had a good job he would give him, and said he had better come along with him. He went along, and was immediately looked up. When taken he had enough provisions to last a couple of weeks, consisting of six large loaves of bread, tins of salmon and sardines.

On arrival at Fernie he was stripped and searched, and sewn into the lining of his pants was a new $20 bill. The bread looks like the same make and size as the captured Black Hands had last year. There is no doubt Black Hand friends helped Rameira and others last year. When Rameira broke jail he had no money.

The police are making diligent search, and hope to round up the whole bunch of Black Hands. When arrested he was still carrying a hatchet or tomahawk with him. He will be tried at the supreme court here next week.

FOREST FIRES RAGE

Central New Brunswick Reports Much Damage Done and Far more Threatened

Fredericton, N. B., June 7.—The whole central portion of New Brunswick is aflame with forest fires. The loss will run into the hundreds of thousands unless rain comes soon. Dorn Ridge suffered considerable loss, many buildings being burned. The Keswick district is also burning. The Keswick Lumber and Land Co. will be a heavy loser. At the forks of the Miramichi, where the Grand Trunk Pacific crosses, there is another fire, also one at Windlands. Several hundred men are at Bear Brook fighting the flames.

Tenders Wanted

Tenders will be received by the British Columbia Electric Railway Company, Limited, until Tuesday, June 16th, 1909, for excavating and the building of concrete foundations for steam engines and boilers. Plans and specifications may be seen at the Engineer's Office, Store Street, City.

The lowest or any tender not necessarily accepted.

G. M. TRIPP,
Superintendent.

JEWEL TEA

PURITY
AROMA
RICHNESS

40c
Per Pound

QUALITY
STRENGTH
FLAVOR

The Family Cash Grocery

TELEPHONE 312
COR. YATES AND DOUGLAS STS.

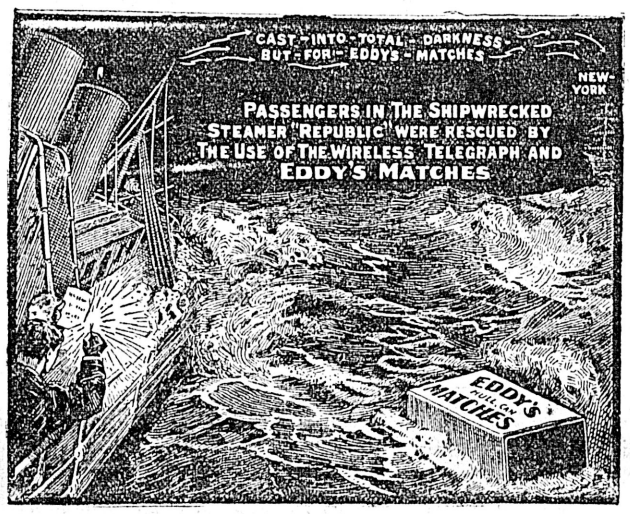

ALWAYS EVERYWHERE IN CANADA ASK FOR

EDDY'S MATCHES

JAP-A-LAC

The demand for Jap-a-lac is growing more every day as people appreciate its intrinsic worth. There is nothing like it for renovating woodwork, furniture, floors, etc. Made in all colors.

For Sale By

MELLOR BROS., LTD.

Telephone 812 708 Fort Street

THE GRIFFITH CO.

Room 11, Mahon Building Tel. 1452

REALTY TIMBER INSURANCE

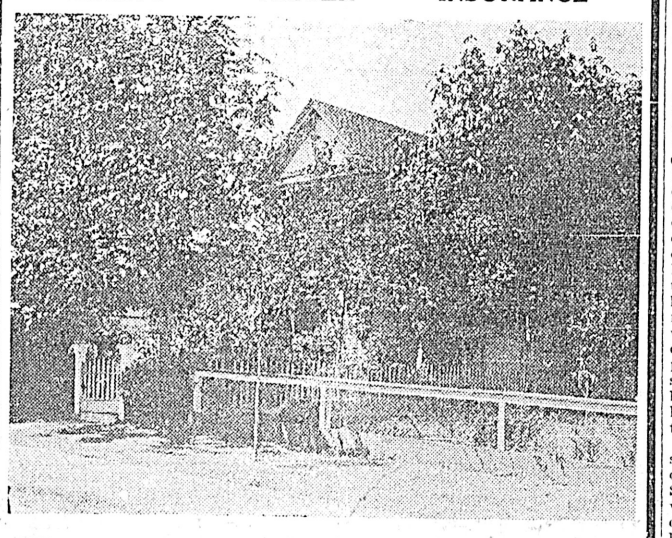

Two-Story House of Eight Rooms

strictly modern, in midst of shade trees and shrubbery. Over 20 fruit trees.

Between Oak Bay avenue aand Willows car lines. No. 1612 Richmond avenue. Lot 60 x 135 feet.

Desirable lots taken in part payment or substantial cash payment and terms at 7 per cent. interest.

Price $3650

CONTRACT WORK VS. DAY LABOR

Former System Must Be Adopted If Civic Works Passed Are Completed

That unless the city resorts to the contract system in the construction of a portion at least of the public works which have been passed, but upon which work has not yet commenced, or adds considerably to its plant, little progress with public works will be made was the decision arrived at at last night's regular meeting of the city council. Even in the latter contingency contract work will be necessary. As a result of the discussion the city engineer will be requested to report on what work yet to be done can be undertaken on the contract system and he will also be instructed to order what additional plant is necessary in order to rush work on those undertakings to be done by the city.

The subject was brought up by the following communication from the engineer:

Gentlemen.—I beg to call your attention to a report from the superintendent of maintenance all of which is in accordance with my views. I might state it is useless for your Honorable body to pass any more work of local improvement, particularly that which involves broken stone or macadam roadways, as will be seen by the above mentioned report. There is sufficient to keep the present plant in operation for several months to come.

In the meantime, little or no maintenance of our main streets is being undertaken. If an attempt is made to push forward the new work by day labor, it will be impossible for Mr. Pusey to satisfactorily attend to repairs of roadways without entirely shutting down the new work about September.

Taking all these points into consideration, I am of opinion that a large portion of the new work requested by the citizens will either have to be done by contract, or a considerable sum of money furnished by the council for the purchase of additional plant if done by day labor.

If your honorable body cannot see your way clear to adopt either of these suggestions, there is no use of the citizens expecting the work carried out expeditiously without sufficient independent plants to conveniently handle the new work and maintenance.

C. H. TOPP,
City Engineer.

Advocates Contract System

Superintendent of Street Maintenance Pusey's communication referred to by the city engineer was as follows:

Victoria, B. C., June 4, 1909.

Dear Sir:—Your attention is drawn to the deadlock existing in the matter of providing crushed rock for the work passed by council. The amount required to finish these works is a little more than 25,000 cubic yards in addition to this about 10,000 yards will be needed for maintenance making a total of 35,000 yards.

I anticipate little difficulty in completing the grading within a reasonable period, but it will be utterly impossible to produce sufficient broken rock to finish the work this year with the machinery we have even if kept in constant use, as you are aware, the small crusher has been at the reservoir for weeks, and the large crusher has also been idle for six weeks owing to the hitch in the Cook street improvement.

The work where tar-surfacing is ordered must be undertaken at once even if other improvements have to wait, as this work can only be done during the dry weather, by the time this is finished the crushing plant will be required for re-surfacing old roads leaving little time for making new streets.

If it is desired to push construction of new streets, I suggest that the work be let by contract, which is bound to give the persons who have to pay the greater part of the cost, better satisfaction than day labor can possibly do, it would also leave the city's staff a free hand to attend to the thoroughfares, a work that would benefit the whole community. I desire to impress upon you tnat it is useless to undertake any further work than is now passed unless you are prepared to largely increase the plant or call in the assistance of contractors.

LEONARD PUSEY,
Street Superintendent.

Aldermen Turner and Bishop advocated the letting of some of the public works by contract, declaring that if the big programme now before the city is to be carried out this year that system will have to be resorted to, and Alderman Mable urged that if, as was stated, more plant is required, such as a roller and a small crusher, the engineer should be empowered to secure the same without the necessity of coming to the council.

Wants No Contract Work.

Alderman Fullerton strongly objected to the contract system, declaring that Superintendent Pusey's argument that contract labor will give the most satisfaction a very poor one for that official to use, particularly since he has been in charge of a large amount of day labor work. Alderman Fullerton doubted if it is a wise policy for the council to rush all its work through at once and to bring in alien labor. The city had had one experience of alien labor, and that was enough. The trouble was not with the working men here, bnt with the engineer's department, which cannot get through its work. He didn't know whether the city requires another man, but many people seem to think so. He understood that many more workmen could be put to work if the necessary preliminary work could be got through by the engineer's department.

Mayor Hall pointed out that at present Victoria has more men working on civic jobs than Vancouver and Seattle put together. Over 700 men were on the pay roll; but it is not a question of labor. The chief delay has been in the lack of crushed rock. The city, after arranging to get its supply at Mount Tolmie, has been stopped by the municipality of South Saanich, and though the federal government has been requested to allow the city to get its supply from the Songhees Reserve, no answer has been forthcoming. Then, one of the small crushers had to be removed to the reservoir to be employed on work there. Mayor Hall stated that he was not advocating contract work, but something has to be done. As to the matter of alien labor, it has been arranged that in the contract for the construction of the Wharf street pavement it shall be distinctly stated that no alien labor shall be employed, and the same restriction can be insisted upon in the contracts for the other works. It simply meant either resorting to contract labor or greatly enlarging the city plant, and in the latter case, time would be necessary before the additional plant could be secured.

Favors New System.

Alderman Turner advocated the contract system, though there were a number of works passed to be done by day labor which it would not be possible to do under the other system.

Alderman Fullerton stated that there is no reason why more men cannot be put on and the work continue to be done by day labor. He understood that fifty-four men applied to the city for work last week.

"Yes, and if we were doing the work under contract there would be work for those fifty-four," declared Alderman Turner, who stated that it was the lack of rock which is holding up the city and preventing more men being employed. Under the contract system the contractors would have to supply their own material.

While Alderman Henderson believed that there were several works which could have been prosecuted even without additional plant, there was one thing certain: the engineer's department is not capable of enlarging its work unless more assistance is given.

A communication from A. R. Sherk, secretary of the Victoria Laborers' Protective Union, urging that the paving of the Causeway be done with some other material than brick, and that instead of contract labor as provided for in the by-law recently passed, day labor be substituted, was filed. He will be notified that the by-law has been passed and that no change can now be made.

"A Night With Burns."

"A Night with Burns" was the subject of the meeting of the Emmanuel Baptist young people. Mrs. Crawford, Miss Lawson and others took part, and an interesting programme was rendered.

General Otter Coming.

Brigadier General Otter will arrive in the city on Wednesday next and will make an inspection of the Fifth Regiment and the Work Point Garrison. He will inspect the former on Thursday and will visit the permanent arm at Esquimalt on the day following. His room has been reserved in advance at the Empress.

Married in Tacoma.

The marriage of Miss A. Merrifield, formerly of this city but latterly of Seattle and of Mr. J. R. Chambers, a young attorney of the same city, took place in Tacoma, Wash., on May 28th, in the Presbyterian church, Rev. Duncan Mathewson officiating. The bride is a graduate of the Pacific university, Tacoma. They will spend their honeymoon abroad.

To Speak on Egypt.

Tomorrow affords all who are interested in the wonderland of Egypt, the most ancient country in the world, an opportunity of listening to Rev. C. E. Cooper's excellent lantern lecture on his recent travels in St. Barnabas schoolroom at 8 p. m. On the occasion Mrs. Jesse Lougfield and Miss Crocker have kindly consented to sing. No admission fee will be charged. A collection will be taken in aid of the library fund of the Women's Auxiliary to Missions.

To Inaugurate New Organ.

The organ of Christ church cathedral, which has recently undergone extensive improvements, including the addition of new stops, will be formally opened on Thursday evening next by an organ recital given by Mr. George Pauline. The latter who has held this position for the past 18 years will be assisted by Messrs. Goward, Floyd, Wollaston and Kent and the choir of the cathedral. A noteworthy feature is the fact that three of the gentlemen mentioned are former choirmasters of the cathedral.

WHISKEY GETS ITS DEFINITION

Solicitor General of United States Gives High Legal Opinion

Washington, June 7.—Lloyd W. Bowers, solicitor-general of the United States, today submitted to President Taft his opinion as to what the term "whiskey" means in law. In effect Solicitor General Bowers, after deciding at length what the term "whiskey" meant at the time of passage of the pure food law, says that the public does not consider that added coloring or flavoring matter can make whiskey out of what otherwise is not whiskey. Whiskey is regarded generally and naturally as having a flavor and properties of its own.

"There is no more reason for saying that alcohol becomes whiskey because colored and flavored like some true whiskey, than for saying that alcohol becomes brandy because colored or flavored like some brandy."

He says on the other hand, that the mere addition of harmless coloring or flavoring matter to what was previously whiskey does not destroy its whiskey character unless such addition unduly dilutes or otherwise affects the essential properties of the whiskey. The mixture of whiskey with alcohol or neutral spirits is entitled to the name whiskey. Mr. Bowers holds, provided the mixture retains a substantial amount of by-products in proportion to the volume of the mixture giving distinctive flavor and properties. He says the addition of alcohol to whiskey is not the introduction of a foreign substance, but is merely an enlargement of the proportions of the constituents.

Mr. Bowers' statement is distinctly a victory for the bonded whiskey distillers, and is a reversal of the position heretofore taken by the department of agriculture. The opinion is very voluminous, consisting of thousands of pages of testimony, a review of the testimony and the opinion of Solicitor General Bowers.

President Taft authorized the opinion of Solicitor General Bowers to be made public, but announced himself that it was his desire to hear further testimony taken from what are known as "straight whiskey" distillers.

Denial From Mr. Corey

Paris, June 7.—William E. Corey, president of the U. S. Steel Corporation, today authorized a denial of the report current on Saturday that he is conducting negotiations with the Deutscher Stahlwerkebund, the German steel federation, with a view of arranging an agreement on behalf of the United States Steel Corporation regarding steel imports and exports in the two countries. He said that his recent visits to the Thyssen works, in Germany, were purely personal.

The Best Equipped Men's Store in Victoria

"THOROUGHBREDS"

The men on the lawn at the Willows look as well-groomed as the ponies,—thoroughbreds all. Sunshine and temperature now demand cooler and more comfortable clothing whether for the races or for business. Men who appreciate smartness and exclusiveness of style appreciate these Two-Piece Summer Suits:—

ENGLISH FLANNEL, dark olive with white stripes, newest model for summer wear. Price **$16.50**

ENGLISH FLANNEL, blue with white stripes, tailored in A1 style, very stylish. Price **$16.50**

ENGLISH FLANNEL AND TWEEDS, excellent fabrics in fancy greys, olives and latest shade of brown, very latest and best ideas and the acme of good tailoring. Prices, $18.00, $15.00 and **$12.00**

ENGLISH FLANNEL, dark grey, latest design, double breasted, well tailored. Prices, $13.50 to **$8.50**

ENGLISH FLANNEL, dark grey, well tailored in newest style, single breasted. Prices, $13.00 to **$8.00**

WILSONS
MEN'S FURNISHERS

JAS. H. TOMLINSON, GOVERNMENT STREET, OPPOSITE SPENCER'S

TOMLINSON'S SHOE STORE

Do you think $5.00 is a comfortable price to pay for a good pair of shoes? Whatever way you answer, you'll think it a modest price for the kind of shoes we will show you at the price.

Many a man is paying more and getting less than we give for that money. We have made a specialty of fine shoes at $5 and $5.50, and can assure you extreme values in sylish shoes, either high-cuts or the comfortable low-cut Oxford shoes in Black or Tan or the new shade of Ox Blood.

Come in and let us show you the line, we'll be pleased to have you see them, you don't have to buy unless you want to.

For Ladies, we have all the new shades in Canvas and Poplin, as well as the stylish and always comfortable Chocolate and Tan in

"Dorothy Dodd" Shoes and "Cinderella" Makes

For Friday and Saturday we will place on sale a Few Special lines of

LADIES' FINE SHOES, in Black, Chocolate and Tan, for $2.00, $2.25, $2.50 and **$3.00**

AND A SLIPPER BARGAIN at $1.00 and.. **$1.25**

You will have to see these to appreciate the values.

Jas. H. Tomlinson & Co.

(Successors to Ideal Shoe Store)

Government Street, Opposite Spencer's

BOX 290

"Classy" Hats for the Races

We have the styles and assortments in Hats to warrant the best trade.
Very Smart
SOFT FELTS, "nifty" styles for the young man and most becoming blocks for the middle-aged.
STRAW BOATERS, very newest, with low crown and wide brim, extremely natty, from $5.00 down to $1.00
PANAMA HATS cleaned and blocked and retrimmed on the premises

F. A. GOWEN Amalgamated with T. B. CUTHBERTSON & CO.
The Gentlemen's Store - - - - 1112 Government Street

H. W. DAVIES, M.A.A.
& SONS,
AUCTIONEERS.

Duly instructed by C. H. Wilson, Esq., to sell by

AUCTION
TOMORROW
1 P.M. SHARP

The contents of 12 rooms at his residence, "Brentwood," 1227 Hillside avenue, opposite the Orphans' Home, corner Cook street.

Elegant Quarter-Cut Oak Furniture

Comprising

Drawing Room—¼ Cut Oak China Cabinet, Gilt Mantel Mirror, 2 Massive ¾ Cut Oak Arm Chairs, Upholstered in French Hand Buffed Morocco Leather, 2 Gilt Occasional Chairs, Leather Covered ¼ Cut Solid Oak, Centre Table, Morris Chair, ¼ Cut Oak in Hand Buffed Leather, 2 Folding Screens, 2 Oak Rocking Chairs, Curtains, Plants, Jardinieres, Pictures, Axminster Carpet 12 ft. 6 in. x 15 ft.

Library—¼ Cut Oak Roll Top Desk, Library Table ¼ cut Oak Lounge in French Hand Buffed Leather, Bookcase, Pictures, Carpet, Fireguard.

Dining Room—Magnificent ¼ Cut Oak Buffet, ¼ Cut Oak Extension Table, 10 ft., ¼ Cut Oak Side Table, Set of 6 ¼ Cut Oak Dining Chairs (1 arm and 5 side chairs), Leather Seated, Massive ¼ Cut Oak Arm Chair and Rocking Chair Upholstered in French Hand Buffed Leather, Bamboo Table, Curtains, Pictures, Axminster Carpet 12 ft x 16 ft. 6 in.

Hall—¼ Cut Oak Hall Seat, Oak Hall Stand, 2 Rugs, Axminster Stair Carpet with Rods and Pads, Pictures.

Five Bedrooms—Magnificent Brass Bedstead with Circular Foot End, Extra Strong Woven Wire Springs, Mattresses, 2 Upholstered Window Seats, ¼ Cut Oak Duchess Dresser with Large British Plate Mirror, and Washstand, Carpet 10 ft. 6 in. x 12 ft., Princess Dresser and Stand, Ladies' Writing Table, Brass Bedstead, Spring, Mattress, Carpet Square, Pictures, Dresser and Stand, Brass Railed Bed, Spring and Mattress, Writing Desk, Carpet, Maple Dresser and Stand, Enameled Bed, Spring, Mattress, Rocking Chairs, Chairs, Table, Bureau and Stand, Bed Spring and Mattress, Carpet, Curtains, Cot, 2 Medicine Cabinets, Stretcher and Mattress, Bamboo Table, Pictures.

Breakfast Room—Extension Table, 7 Bent Wood Chairs, 1 Arm, K. Cabinet, Heater and Pipe, Rocking Chair, Baby Chair, Chinaware, Crockery, etc.

Kitchen—Cooking Utensils, etc., Nearly New "Souvenir" Steel Range with Hot Water Connections.

Stable—Nearly New Set of Carriage Harness, Garden Utensils, Nearly New Plough, Grindstone, Shovels, Pick, Sundries, etc.

TO BE SOLD AT 1 P. M. SHARP.

His Prize-Winning Pointer Dogs, "Buck," "Victoria Ned," "Prince Rupert," "Don," and "Flip." All these Dogs are Prize Winners, and will be sold at 1 p. m. sharp.

This will be a good opportunity for buyers wanting some real good Oak Furniture.

On view this afternoon.

H. W. DAVIES, M.A.A., & SONS
AUCTIONEERS and VALUATORS.
1219 Douglas St. and 742 Fort St.

MAYNARD & SON
AUCTIONEERS

Instructed, we will remove from Oak Bay avenue, and will sell at salesroom, 1314 Broad street on

Friday, 2 p.m.

Elegant Weathered Oak and Quarter Cut Oak

FURNITURE AND EFFECTS

Rattan Furniture
All Brass Bedstead

This is a splendid line of furniture. Will be on view Thursday.

MAYNARD & SON Auctioneers

Furniture Wanted

Good prices given for all classes of new and second-hand. Ring up

BUTLER
Telephone A1340
1211 BLANCHARD

Lifebuoy Soap—disinfectant—is strongly recommended by the medical profession as a safeguard against infectious diseases.

DAHLIAS

All the latest and best varieties. Good healthy stock.

JAY & CO.
Broad street. Victoria, B.C.

The Heart of a Piano is the Action, insist on
"OTTO HIGEL"
Piano Action

Stewart Williams. E. E. Hardwick.

Messrs. Stewart Williams & Co.

Duly instructed by George Phillips, Esq., Admiralty Agent, will dispose of by Auction on

Tuesday, June 15th

Commencing at 10:30 a. m.
—AT—
THE NAVAL YARD, ESQUIMALT,
A Quantity Of

NAVAL STORES

Cartridge Cases, Copper, Brass, Rope, Electro-Plated Ware, Tents, Etc.,

Including self acting and screw cutting lathe (in good order) screwing machine, bolt and nut "Whitworth" Standard, to screw from 1-4 inch to 1 1-2 inch, by John Lang & Sons of England, 3-4 ton copper, 3-4 ton brass, 400 4-inch shells, 350 three pound shells, 6 ton of rope, a large quantity of electric plated ware, iron drums, casks, brass lamps, seven pounder gun on carriage, complete; a quantity of flags and bunting, library, (consisting of about 700 volumns) Standard works, table cutlery, table clothes and serviettes, flannel and serge, a quantity of canvas hose with couplings, wire rope, ammunition boxes, copper, hot water cans, 500 pounds biscuits, 1,590 pounds marmalade, one ton of flour, Rep. curtains, boots, oil skins, serge tunics, h ats, razors, 1,060 pounds zinc plates, shovels, anchor, a quantity of leather boat fenders, 16-foot skiff, one raft, blocks, hanging lamps, Massey's log, marquees, tents, 60,000 Snider cartridges and other goods too numerous to mention.

Purchasers will have to pay customs duties on all articles liable to same.

On view Monday, June 14th.

The Auctioneer Stewart Williams

TEES LEAVES FOR THE WEST COAST

Takes Good Cargo and Many Passengers to Quatsino and Way Ports of Vancouver Island

With a good cargo of general freight and barrels and coal for the Sechart and Kyuquot whaling stations of the Pacific whaling company, the steamer Tees, Captain Gillam, sailed last night for Quatsino and way ports of the west coast. The passengers from here included: J. Rothwell, Miss Robinson, Mrs. Bruce, C. Saunders, Mrs. Godson, A. Nordstrom, A. W. McCurdy, D. G. McCurdy, W. E. Norris, A. Berwich, A. Anderson, J. R. Holdfield, H. E. Cook, J. Bentley, C. F. Betterton, A. Wood, Mrs. A. Merryfield, Mrs. Watson, H. Evensen, Mrs. Helgersen, C. A. Helgersen, R. A. Green, B. C. Lefter, C. Barnett, E. J. Wall, Mr. and Mrs. Clark and children.

Sverre for Nanaimo.

On her way to Nanaimo from Astoria to load with a cargo of coal, the Norwegian steamer Sverre is due to pass in.

Propeller Blade Broken.

For the purpose of having a new blade fitted to her propeller, and to be generally overhauled, the D. G. S. Quadra is at present on the ways of the Victoria machinery depot. When or how her propeller blade became broken is unknown.

The Annual Meeting of the
Victoria Liberal Conservative Ass.
will be held in the
INSTITUTE HALL
June 17th, 1909
at 8 p.m.

BUSINESS: Election of Officers

G. H. BARNARD, Pres.
W. H. PRICE, Secy.
June 5th, 1909.

PHILLIP'S CRIME WAS DELIBERATE

Halfbreed Captured in North Must Answer for Cold-blooded Murder

On his way to stand trial for one of the most cold blooded and premeditated murders in the annals of crime on the coast, Charles Phillips, alias Charles Benton, arrested on May 27 at Quesnel, by Provincial Constable Anderson, will reach Victoria tomorrow evening. Awaiting him here are Sheriff J. W. McCool and Deputy Sheriff W. J. Hall, of Ferry County, Wash. Both of whom arrived in the city yesterday at noon with the object of taking Phillips back to Republic, Wash., where he will be placed on trial for the murder of Rawl Siebert whom he deliberately shot to death on the morning of July 25 last year.

With a record of two murders, Phillips, after nearly a year defying the efforts of the American authorities to locate him, has been gathered in by the provincial police authorities. The story of his capture by Constable Anderson has already been told in these columns.

Deliberate Murder.

The shooting of Siebert, as told by Deputy Sheriff Hall, is one of the deliberate taking of a human life when the assassin was fully armed and looking for the man whom he erroneously supposed to have been responsible for his arrest for a petty offence. The murdered man never had a chance to escape but was shot down in cold blood as he attempted to get away.

On July 4, last year, Phillips, who is a halfbreed, well educated, but known as an all-round bad man, was arrested in Republic on a charge of being drunk and disorderly. Siebert, a resident of the town, was instrumental in securing Phillips' release on bail but the halfbreed, for some reason only known to himself, believed that Siebert was responsible for his arrest and after his release Phillips vowed that he would get even. Phillips left Republic after being released July 5, was not seen again until July 25, the day of the murder.

On the morning of the latter date Siebert, in company with Jack Colby, was driving a wagon loaded with machinery, a few miles outside of the town of Republic en route to Colby's ranch, where he intended working. About 100 yards ahead of their team was driving John Patterson a brother-in-law of Phillips. About noon Patterson saw Phillips riding towards him, and knowing that Siebert was behind and having heard of Phillips' threats to get even with Siebert, Patterson stopped his relative with the remark:

"Charley, you had better not go back there. Siebert is on that wagon and you and he might get into trouble. You have had trouble enough in your life already and you had better turn about."

Phillips met this advice with curses and the declaration "I'm going back to kill him."

Never Had a Chance.

Phillips immediately urged his horse forward and when he came within a few feet of Siebert's rig he called out: "I've come back to get even with you for that 4th of July affair. I'm going to kill you."

Siebert, unarmed and knowing the revengeful nature of the halfbreed, jumped from his wagon on the side away from Phillips and started to run across a nearby field, but Phillips rode around the end of the wagon and spurring forward until he was within a few feet of his victim deliberately shot the latter through the body. Siebert fell and expired within 15 minutes. Threatening to shoot Colby if the latter moved, Phillips rode off. From that day to this the Ferry County authorities have been attempting to locate him, but it was not until the provincial police authorities became aware of the murderer's presence in the Cariboo country, near Quesnel, where he has been roaming with bad characters, that the Ferry County police got trace of him. The arrest was effected by Constable Anderson, on instructions from Superintendent of Provincial Police Hussey, and now Phillips is on his way here to be handed over to Sheriff McCool.

Eluded Pursuit.

After the killing of Siebert, Phillips lay in hiding. He was undoubtedly sheltered by his friends among the Indians and halfbreeds in the northern part of Okanagan County, Wash., close to the international boundary. The country is a difficult one to traverse and a fugitive, particularly when helped by the inhabitants of the place, would have no difficulty in eluding pursuit. Deputy Sheriff Hall, at the head of a posse pusued the murderer for 30 days but no trace of him could be found.

Phillips, who was ever ready to use a gun, has already served a term at Kamloops for shooting, and also one at Walla Walla for the killing of Jailor Wells, of Seattle. It was shortly after his release from the Washington state prison that he murdered Siebert.

Phillips was born at Bonaparte, Okanagan County, where he has an allotment of land and where his parents at present reside on land given them by the United States government. Whether he will endeavor to fight extradition is not known but the Ferry County authorities say that the the case is a clear one and they do not anticipate that there will be the least difficulty in getting their man back to Republic.

Praises Provincial Police.

Sheriff McCool is loud in his praises of the manner in which the provincial police effected the capture of Phillips. Two weeks prior to the date on which Constable Anderson got the drop on the murderer near Quesnel and corralled him, the papers across the border published a statement to the effect that Phillips had then been captured. As a matter of fact the news that he had been located in British Columbia had just been received and the provincial police here were asked to make an effort to catch the halfbreed which was done, but not until later. However, this apparent neglect on the part of the Ferry County authorities to immediately go after their man aroused some adverse comment when as a matter of fact the murderer had not then been taken. As soon as advised of the capture the sheriff and deputy sheriff left to secure Phillips here and take him back to stand trial.

Brings Boom of Logs.

Bringing a boom of logs to the local mills, the Greer tug Stetson arrived in port yesterday morning. The tug Owen, of the same company, has also arrived in port.

LADIES' COMMITTEE OF ORPHANS' HOME

Heard Reports and Transacted Business at Monthly Session Yesterday

The ladies' committee of management of the British Columbia Protestant orphan's home met at the home, Hillside avenue, yesterday. The ladies present were: Mesdames McTavish, McColluch, Higgins, C. F. Todd, Shakespeare, Spragge, Toller, Vigelius, J. Langley, D. Miller, Dickson, J. Andrews, Huckell, R. Croft, and the Misses Tolmie and Braik.

After the opening prayer, the minutes of last meeting were read and adopted. A good home has been accepted for one of the boys at Salt Spring Island. With much regret, Mrs. Bishop's resignation on account of ill-health was accepted by the committee. Several applications were made for girls, none, however, being available. A hearty vote of thanks was passed to Mr. J. Bridgman and also the Painters' Union, for cash dopations, and to all generous donors.

Three children have been admitted during the month, the number of inmates being 47. The position of assistant matron has been acceptably filled by Miss Robertson.

The children spent a very happy time on Empire Day, owing to Mrs. Kay's thoughtful kindness in providing an enjoyable picnic for them. The interior of the home is looking very bright and cheerful owing to needed kalsomine and other spring renovations, and the health of the children has been excellent during the month.

The visiting ladies appointed for June are: Mrs. C. J. Todd and Mrs. Munsie.

Bills were paid amounting to $178.65.

The committee decided to hold the annual pound party at the home on Friday, June 18, from 3 to 6 p.m., when the ladies will be on hand to welcome old friends, and trust that new residents will also accept the invitation to be present.

After reading the donation list, the meeting was closed with prayers. The list was as follows:

Mr. Tony Silvene, 3 cases tinned tomatoes, 12 lbs. creamery butter; Mrs. W. R. Higgins, clothing; Miss Dorothy McTavish, candy and clothing; Mrs. D. Spragge, hats and clothing; Miss Hilliger, Pandora street, books and Bible; Mrs. L. Bruce Latimer, 5 dozen oranges, 5 dozen bananas; Mr. E. Lane, Oaklands, spinach and lettuce; St. Andrew's Ladies' Aid, cake and cold meat; Mrs. Wm. Munsie, rhubarb, dripping and clothing; Mr. J. C. Bridges, cheque for $25; the Painters' Association, per S. R. Newton, cash $17.35; Miss Laycock, 4 dozen oranges, 4 dozen bananas; Drake & Horn Hardware company, 1 enamelled pan, 3 jugs, 5 asbestos mats; Mr. J. J. Akerman, oranges; Miss J. Tolmie, clothing; A Friend, Caledonia avenue, per Mr. King, clothing and toys; Mrs. Johnson, Menzies street, clothing; Rev. S. J. Thompson, boots; Colonist and Times, daily papers; S. P. C. A., our animal friends.

FINED FIFTY DOLLARS

President of Vancouver Iron Workers' Union Armed in Expectation of Trouble

Vancouver, June 7.—Fear of trouble on account of differences between union and non-union structural iron workers, this morning in police court was given as the reason why Budd Jardine, president of the local iron workers' union, on Saturday night carried a murderous set of brass knuckles and a heavy billy. His counsel, Gordon Grant, entered a plea of guilty for him, and explained the circumstances, at the same time asking the court's leniency. Mr. Grant said that although his client had been expecting trouble at any minute, he first went unarmed, but Saturday night a row started in a hotel barroom and some one passed the weapons to the union president.

The police were notified of the possibilities of trouble and a constable was sent to the scene. He saw the strap of the billy protruding from Jardine's pocket and secured it. When Jardine was searched at police headquarters the brass knuckles were found.

Jardine was unable to appear in court this morning owing to sickness. He was out on a $50 bond. A fine of $50 was imposed.

SHIPMENT OF COAL FROM BOAT HARBOR

Seattle Steamer to Call at New Wharf of South Wellington Colliery Company

An incident in the industrial development of Vancouver Island will be marked in a couple of days' time, when a steamer will leave Seattle for Boat Harbor to load with a part cargo of sack coal for None. Boat Harbor is the shipping port of the South Wellington Colliery Company, which is developing mines near Boat Harbor, where a wharf was erected recently. The shipment to be made in a few days' time is the first from the new coal port.

Reaches Liverpool.

C.P.R. Atlantic liner Lake Champlain was reported 25 miles west of Innistrahull at 6 a.m. yesterday. She was due to dock at Liverpool at midnight.

Full Passenger Lists.

Having taken 80 passengers north and brought down 73 on the return voyage, crowding her stateroom capacity to the limit on both occasions, the C.P.R. steamer Queen City arrived in port on Sunday night, coming from Rivers Inlet and way points on the east coast run.

NEW GRAND THEATRE
Phone 618. Phone 618.
COMMENCING MONDAY, JUNE 7th.
Great Race Week Bill.
FRANK V. SEYMOUR and EMMA HILL
Eccentric Comedians.
"The Minx and the Mixer."
LEO COOPER and CO.
Presenting the Dramatic Playlet,
"The Price of Power."
MARION NEVELLE & CO.
Psychic Phenomena.
M'LLE RIALTA
Supported by J. Louis Mintz, Lyric Tenor. Picturesque Singing and Posing Oddity, "The Artist's Dream."
SLATER BROAKMAN
Singer, Impersonator and Lightning Change Artist.
THOMAS J. PRICE
"The Sweetest Thing on Earth."
NEW MOTION PICTURES
OUR OWN ORCHESTRA

Campbells
"THE FASHION CENTRE"
Everything Ready-to-Wear for Ladies, Misses and Children

LADIES' WHITE PETTICOATS
Frillies at Fractured Figures for Wednesday

HERE ARE THE BEAUTIFUL WHITE SKIRTS you have been waiting for—skirts of distinct and fascinating fashions, replete with fine workmanship and quality features. One of the great benefits of concentrating all our experience, energies, and large purchasing powers entirely on one objective, viz:—LADIES', MISSES, AND CHILDRENS' Ready-to-wear garments enables us to command the very pick of the market and to distribute these choice garments at prices which cannot be duplicated for STERLING VALUE.

LADIES' WHITE PETTICOATS—This season's most dainty cambric creations, in a variety of trimmings, in which fine embroideries, elegant laces, hemstitched tucks, deep flounces of lawn, and dust frills all play a leading part. The regular selling price of these beautiful white skirts range from $1.50 to $1.75, but as an example of the great value given to our customers we have made OUR SPECIAL PRICE..... $1.25

LADIES' CAMBRIC DRAWERS—These form another of our summer saving values for the well-dressed. Made of the finest cambric, most stylishly cut, exquisitely trimmed with fine embroideries and lace; they form an excellent opportunity to replenish your wardrobe with dainty and durable whitewear—whitewear which elsewhere and ordinarily would cost you from 60c to 75c, but note OUR SPECIAL PRICE..... 50c

SEE OUR WINDOWS

Our Aim Is To Give You "Great Value at Small Prices"

Campbells
"THE LADIES' STORE," 1010 GOVERNMENT ST.

Comfortable COUCHES

WE MAKE a specialty of Easy Chairs, comfortable Couches and Bed Lounges. These are made in our own workshop, so we can guarantee the materials used to be as represented and the workmanship of the best quality. Our prices are reasonable. Be sure to see our stock before deciding on your purchases. We repair and re-cover Furniture, Box Mattresses, etc.

EASY CHAIRS
The old reliable Sleepy Hollow Chair, substantial and comfortable, covered with Derby Cloth. Your choice of colors. Cash Price—
$5.40
Same Chair, in handsome Velour coverings, $7.20. Others up to $16.20.

COMFORTABLE Bed Lounge
A very useful article for any house. Spring seat, spring back and head, covered in Derby Cloth. Your choice of colors. Opens up into a comfortable, full-sized Bed.
Cash Price—
$12.15
Same Lounge, covered with English Tapestry, $14.40. Others up to $50.00.

EASY COUCHES
Comfortable Couches, covered with Derby Cloth. Your choice of colors. Spring seat and head. A bargain at the Cash Price—
$5.85
Same Couch covered in Velour. Cash price, $7.65. Others up to $50.00.

SMITH & CHAMPION
1420 Douglas Street Near City Hall Phone 718

The Stylish Appearance of Sanford Clothing Appeals to Boys

The stylish appearance of our clothing for boys appeals to both parents and boys who take a pride in their personal appearance. Your dealer should have our clothing in a full range of the newest and best materials. If he has not, write us.

W. E. Sanford Mfg. Co., Ltd.
HAMILTON WINNIPEG

Pantages Theatre

WEEK JUNE 7th
McDONALD TRIO
Sensational Cyclists.
GLADISH & BLAKE
Comedy Sketch
"A Jack and a Queen,"
Most Beautiful Woman in Vaudeville.
AUSTRALIAN DUO
Antepodal Specialties
CHARLES H. SAUNDERS
Comedian
"The Man of the Hour."
JAMES DIXON
Pictured Ballad.
BIOGRAPH
Animated Scenes.

VICTORIA-THEATRE
SUMMER SEASON 1909.
FIFTH WEEK EDMUND GARDINER CO. FIFTH WEEK
"Sweet Lavender"
Arthur Pinero's Sparkling Love Drama. Prices—25c, 50c and 75c

The Colonist.

The Colonist Printing and Publishing Company, Limited Liability
27 Broad St., Victoria, B.C.

J. S. H. Matson, Managing Director.

The Daily Colonist

Delivered by carrier at 85 cents per month, or 75 cents, if paid in advance. Mailed, postpaid, to any part of Canada, except the city or suburban districts, which are covered by our carriers, or the United Kingdom at the following rates:

One year $5.00
Six months 2.50
Three months 1.25

London Office, 90-92 Fleet Street

Tuesday, June 8, 1909.

CITY AND TRAMWAY

Reference was made on Sunday to the delay on the part of the City Council in pronouncing upon the proposals of the B. C. Electric Railway Company. We do not like to think this delay due to any hostility towards the company because it is a company, although an unreasoning opposition to anything in the nature of a private corporation has before now influenced the action of municipal bodies. We must assume until the contrary is shown that the Mayor and Aldermen have found their time so fully taken up with other matters that they have not been able to give this very important question that consideration which it deserves. It is true that the members of the Board of Trade found no difficulty in mastering its intricacies; it is true that every private citizen who has thought about it sees no objection to it; but the municipal mind moves in its own mysterious ways its wonders to perform, and apparently we must wait the evolution of its processes before we can hope as a city to realize the obvious benefits of a plain and simple business proposition, which has been placed before us. The real point to be considered, and the only one which matters, is this. How has the agreement between the city of Vancouver and the B. C. Electric Railway worked out in practice?

To answer this question, the following particulars of the works and extensions by the B. C. Electric Railway Co. since the execution of the agreement between the city and the company in 1900, have been compiled and are given hereunder:

The Lake Buntzen waterpower development, necessary for the securing of additional power to handle the increased area of operation. This work cost $2,000,000.

The North Vancouver service, amounting to five miles in the flourishing young city opposite Vancouver on the north side of Burrard Inlet. This cost $250,000.

The Lulu Island Railway and the Eburne and Westminster connection, opening up a fine agricultural section. The total cost of these two was $300,000.

Installation of light and power system at Ladners. Cost, $50,000.

Double-tracking and re-locating on the New Westminster line some twelve miles in all. Cost, $500,000.

The Chilliwack line, 63 miles in length and traversing a magnificent agricultural country. This line, which is still under construction, has now almost reached Cloverdale, and will be at Abbottsford before the end of the year. Cost, $2,000,000.

South Vancouver tramway extension, from 5 to 6 miles. Cost, $100,000.

Burnaby tramway extension, about five miles. Cost, $100,000.

Hastings tramway, extension, about five miles. Cost, $150,000.

In addition to this, there is the item of new trackage only, contained within the city limits of Vancouver itself, and which amounts to $500,000.

Here, then, we have the enormous total of $5,950,000 expended in opening up and providing with adequate transportation facilities the city of Vancouver and the country directly tributary to it. And this large sum has been expended by the British Columbia Electric Railway company in the short space of little more than eight years, which has elapsed since the agreement between the city and the company was entered into in 1900.

Think of what the expenditure of each sum in so short a period means! Think of the demand for labor, the big pay rolls, the steady employment, the increased population, the resulting demand for merchandise and supplies of every kind, for houses, for luxuries, for all that goes to make up a prosperous and growing community. Is it any wonder that Vancouver has gone ahead. Is it any wonder that her population has doubled itself in six years?

And what has happened in Vancouver can also happen in Victoria. This island is capable of supporting a population of several millions in comfort. The city of Victoria has increased greatly in size during the past three years, but that increase is a bagatelle to what would take place were the outlying districts provided with adequate transportation facilities for keeping in touch with the city proper.

We suggest to Mayor Hall that he has an excellent opportunity ready to his hand to confer a great benefit upon the city, with whose welfare and prosperity he is so largely interested. All that is necessary is for some one at the council board to take up the proposal of the company and press its adoption. If the mayor will take this course, he will find no difficulty. At least we are satisfied he will find none. What the city is asked to surrender is a right which in all human probability it will never want to exercise during the lifetime of the company's franchise. If Victoria had not its hands full of other matters and was in a position to go into the business of supplying light and power commercially, it would not think of doing so without attempting to buy out the company's plant; but the city is in no such position. Our water problems, our street problems, our sewerage problems will keep us busy for years to come. We may by and bye take up the question of municipal ownership of light, power and street car service, and when we do the Colonist will be found on the side of progressive political economy; but that is necessarily somewhere in the future. The mayor and aldermen are dealing with things as they are, and they have a splendid opportunity to do a great thing in Victoria. Will they allow it to pass by unimproved?

MARATHONS AND RECORDS

Dr. James Third, of Queen's Medical College, recently addressed a meeting in Hamilton, in the course of which he deprecated the effort constantly being made by athletes to "beat the record." He says that young men who do so are "turning the first sods of an early grave." Against athletics in reason he has nothing to say, but on the contrary speaks only favorably of them, but against the high tension work, that puts a strain on every nerve and muscle almost to the breaking point, he very properly protests. Especially does he condemn Marathon races, where the effort is made to lower the record made by some one else. It is no doubt true, as has been often alleged, that it is the fondness of British people for athletic sports that has developed the race and made it strong; but we must not lose sight of the fact that this development took place at a time when there were no records to break. The timing of races to the fifth part of a second, the close measuring of feats of all kinds, and the preservation of records of them are matters of comparatively recent introduction. When the British nation was being developed by athletic sport, it was sport for sport's sake, and not for fame that spurred contestants on. Doubtless it is a great source of pride for some young fellow to lower the school record, or the track record or some other record; but it is not worth sacrificing physical and mental strength for. To sprint a hundred yards in something better than ten seconds is doubtless a fine achievement, but we take leave to doubt if any one was ever the better for having done so. Our advcie to young althetes is to compete against each other, not against the records of other people. The circumstances under which a "record" is made are very likely to be exceptional, and the exceptional in athletics is hardly worth striving for, unless one intends to make a business out of it, and then the risk of resulting from exceptional effort must be taken just as risks are taken in other lines of business.

Dr. Third said that one person in every three hundred of the population of Canada is in a lunatic asylum, and there are thousands more "tottering at the gate." He attributes this to the tremendous strain under which most people live, and hence he protests against putting this strain upon young fellows whose bodies are not fully developed, whose nerves have not yet become firm and whose minds are in a state of growth. The intensity of the strain necessary to the accomplishment of some exceptional althletic feat is likely to be very great. We are all of us possessed of far greater physical powers than we ordinarily employ. The familiar example of the strength which comes with delirium demonstrates this. It is not a question of size or muscle, but of what may for want of a better term be called "nerve." There is undoubtedly great danger in frequently putting forth all of our physical powers at least before we are fully grown-up. Even after a man has reached his full development it is not wise to attempt to keep in the pink of condition always. Duncan B. Harrison was trainer of John L. Sullivan. One day he was speaking to a newspaper man about a prize fight in which Charlie Mitchell was to have taken part, but which never came off, because Mitchell would not consent to a week's postponement. The newspaper man spoke slightingly of Mitchell's action, but Harrison said he was right to refuse, and he went on to tell of the efforts of a trainer to get his man into perfect form at the time he entered the ring. "He can't stay in that form," said the trainer. "He'll begin to get stale that night if he does not fight, and of course, if he fights he gets out of condition immediately after." The human body cannot be kept, said he, for any length of time at its very best. If a man will not relax, his body will do so in spite of him. The constant effort to break records keeps the athlete at too high a tension. And so we say to young fellows, their parents and their teachers: Encourage manly sport by all means, but forget that there are such things as records; at least, do not strive constantly to break them. If you do, you may end by breaking something else.

We were afraid that the news about the Canadian navy was a little too good to be true. Let us hope, however, that it is only a case of coming events casting their shadows before.

It is to be hoped that the efforts of the Imperial Press Conference in the matter of cable communication will produce some good results. The subject is full of difficulties, which we do not believe anything short of government ownership will fully solve.

The Minister of Public Works discovered a fire in his department at Ottawa. A good many valuable papers were burned before it was extinguished. Some years ago a great number of such papers were burned in one of the departmental buildings.

Mr. G. H. Barnard, M.P., is home again from the parliamentary session. He is under the impression that this is the right side of the Continent to live on. He will have a very hearty welcome from his political opponents as well as from his friends. Of enemies he has none.

We all knew that Mr. Fielding, Mr. Templeman and Mr. Oliver were newspaper men; but not many of us were aware that Sir Wilfrid Laurier, Mr. Brodeur, Mr. Lemieux and Mr. Graham have worked actively in newspaper life. With seven members of the profession in one ministry, the wonder is that the millenniun hesitates about arriving.

A correspondent writes us suggesting the adoption of the style of a car-fender in use in Montreal and the placing of netting around street-car wheels. We mention the suggestion for the benefit of all interested in street car traffic, feeling very sure that if the Montreal fender and the netting are what our correspondent thinks they are, the Tramway Company will be quick to adopt them.

The members of the Quebec legislature have reached the conclusion that their services are worth $1,500 a session, and have increased their indemnity to that amount. Assuming that the house is in session three months, the "indemnity" is at the rate of $6,000 a year, which we venture to think is three times as much as the average legislator earns in his business. Instead of calling it an "indemnity,' the pay of a member ought to be called a premium in very many cases.

An interesting question has been decided by the Supreme Court of Canada. In Montreal there is a by-law requiring merchants to close their places of business at certain hours. Objection was taken to it on the ground that the statute authorizing the bylaw was an interference with trade and commerce, and therefore beyong the jurisdiction of the local legislature; but the Supreme Court has held that the closing of stores is a matter "of a local or private nature," and hence is not ultra vires of the province. It is said that the question will be taken to the Privy Council.

Charles Morrison died in London last week unmarried and leaving a fortune estimated at from $50,000,000 to $75,000,000. Under the new succession duties his estate will contribute from $10,000,000 to $15,000,000 to the revenue. The deceased will not miss it, no matter where he has gone. On general principles a man who leaves $75,000,000 to his heirs, even if he is married, might very well contribute a good slice of it to the state. Succession duties are in point of fact the least onerous of all taxes, provided they are so graded as not to absorb too large a proportion of small estates.

A correspondent sends us a poem entitled "A Dream," with the request that we publish it and say what we think of it. We think well enough of it to print it, but further than this we cannot undertake to make any criticism. It will appear in next Sunday's issue. Newspapers cannot undertake to criticize contributions of a literary character submitted to them, and perhaps in this connection it may be well to say for the information of people, who send literary contributions to editors, that often it is very difficult to assign a very satisfactory reason for not using a manuscript. Nothing is truer than the stereotyped phrase that "rejection of a MS. does not imply any lack of merit."

Sir Lomer Gouin, Premier of Quebec, did a little plain talking in the legislature just before it adjourned last week. It appears that provision has been made by the province for two additional judges in Montreal, but the Dominion government refuses to make the appointments on the ground that the courts in Quebec cost too much. This has made Sir Lomer very indignant. He is very much of a Liberal, but he is not disposed to let the Dominion government run his province. He told the house that if he had been a representative at Ottawa he would have found some way to secure justice. Sir Wilfrid will not relish this kind of talk. Of late years he has not been accustomed to hear his friends speak their minds in such an unequivical fashion as Sir Lomer adopted.

Song.

By Algernon Swinburne.

Love laid his sleepless head
On a thorny, rosy bed;
And his eyes with tears were red,
And pale his lips as the dead.

And fear and sorrow and scorn
Kept watch by his head forlorn,
Till the night was overworn
And the world was merry with morn.

And Joy came up with the day
And kissed Love's lips as he lay,
And the watchers ghostly and grey
Sped from his pillows away.

And his eyes as the dawn grew bright,
And his lips waxed ruddy as light;
Sorrow may reign for a night.
But day shall bring back delight.

No Matter What Your Needs In Summer Furnishings—Come Here

WE ARE VICTORIA HEADQUARTERS FOR EVERY SUMMER FURNITURE NEED

MATTERS not what your requirements may be in Summer furniture or furnishings, you'll find the satisfying an easy matter if you come here. This establishment is easily first in its offerings of such lines —first in variety and choice and first in quality and values.

Many new arrivals in reed and rush chairs suitable for Summer service have lately been added to the stock. In "Old Hickory," that popular Summer furniture, we show a wonderful variety. Gold Medal camp furniture is the very finest in camp furniture and this store is headquarters for it.

In blankets and bedding suitable for camp and Summer cottage needs we can please with our splendid offerings. Cheap, serviceable mattresses are also shown.

In ice cream freezers we offer the "Lightning," and there isn't a better freezer made anywhere. Water filters are shown in the china store and a host of camp crockery is also offered here. When you start to plan "camp," plan to come here for your needs.

New Cake Stands in Reed at $2.50

We have some attractive new arrivals in Reed Cake Stands. These have just been priced—and fairly too, we believe.

They are made of reed and we have them in natural, green and brown, every one pleasing.

A popular article at a popular price—

$2.50

Meat Safes $3.75

IDEAL FOR THE CAMP

Here's an item you'll need for the summer camp or cottage—a meat safe. These are almost indispensible if you would keep the spoilables safe from insects and animals.

These safes are made of perforated zinc in a strong wood frame. Each one has a shelf and is supplied with hooks Door has substantial lock and key The whole [illegible] for ease in transportation. Several sizes, priced from—

$3.75

Buy That Refrigerator Today!

WE HAVE THEM FROM $12

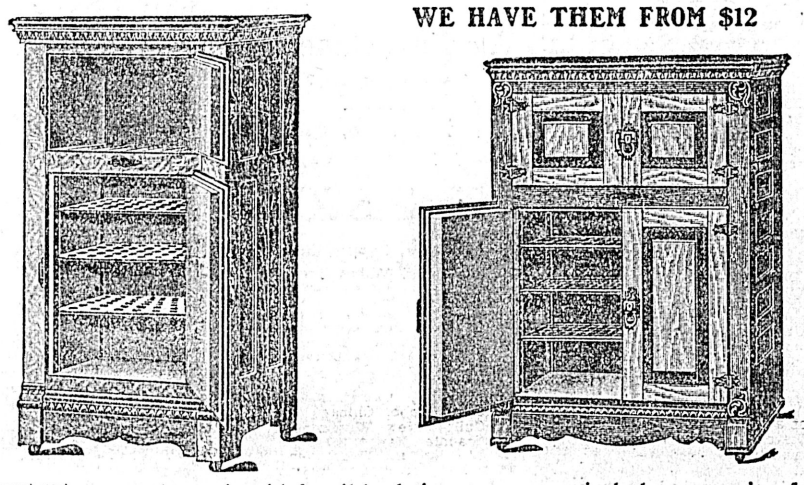

THESE warm days should forcibly bring to your mind the necessity for prompt action in the purchasing of a refrigerator. Why not get it today and start saving the spoilables right away?

A GOOD refrigerator insures you a meal in hot summer time when you might otherwise have to go hungry for some "dainties" or even substantials. But be sure and get a GOOD one—one that will not be a big bill of expense through its ice consuming qualities.

Our refrigerator offerings include such renowned makes as the McCray —refrigerators that do not "eat" ice, but that pay for themselves in this saving of ice. Come in and let us explain and show you these refrigerators.

We have such a wide range of prices and such a variety of sizes that there is one to fit every Victoria home. See the offerings from, each—

$12.00

LET US PUT ONE OF THESE TABLES IN YOUR DININGROOM

Extension Tables from $7.50

WE DON'T believe there is any other Western establishment pretending to show such a splendid collection of Dining Tables. We feel confident no other shop offers better values. Our offerings embrace the very newest designs from the foremost makers of such furniture. Styles include the Golden Oak finish, Early English finish, Mahogany and Golden Elm. There's a price to suit everyone, for we have extension tables from—

$7.50

SPECIAL CHINA SHOW IN THE NEW CHINA SHOP

Haviland and Wedgwood

IN THE rearranged china store we are making a special display of handsome dinner services. Our new cases are decorated with delightful creations from the Wedgwood and Haviland potteries. There isn't a homekeeper anywhere who won't be charmed with these dainty creations. And you'll find that these pieces are just as delightful to handle as to look upon—the china is the very finest.

Pleased to have you come in and see these and other beautiful creations in china and glass shown in this store. Welcome to come at any time, and not the slightest obligation to purchase.

WEILER BROS.

HOME FURNISHERS SINCE 1862, VICTORIA, B.C.

USE THE REST ROOM

The Ladies' Rest Room was built especially for you, so we want you to use it. Meet your friends here—read, write or rest here.

PLACE WIRES UNDERGROUND

Old Scheme Is Again Revived and Council Approves

With the city council in favor of the scheme, the proposition advanced nearly two years ago, the putting underground in the business section of all telephone wires, has been advanced a stage, and provided the ratepayers sanction the scheme, the work will in all likelihood be done at an early date. For the past year or more the scheme has hung fire more or less though some provision has been made by the installation of conduits on Government street at the junction of Yates and Johnson streets, through which the wires are to be run. Briefly, the scheme provides for the raising, on the city's credit, of some $50,000 or whatever sum is necessary, to permit of the completion of the work. The telephone company will give an undertaking to repay nine-tenths of the amount in yearly payments covering interest and sinking fund the city to pay one-tenth. The company will lay the necessary conduits in the down-town section, such conduits to be so arranged that the telephone wires will be taken underground into the centre of each business block and thence the wires will be distributed to the users. In this way, it is figured, all telephone wires on Government street and other main business thoroughfares will be removed. What it is proposed to do with the other wires does not appear certain.

At last night's council meeting the mayor stated that the telephone company was anxious that the city should either approve of the idea or otherwise. If the council approved, then the company would proceed to canvass the owners along the thoroughfares with the object of enlisting their approval of the scheme. The council's approval of the scheme was given.

More Money For Solicitor

Considerable discussion was had of the suggestion made by the finance committee that the city solicitors should receive $40 per month for their work in revising and correcting city by-laws. City Solicitor Mann explained that in the past mistakes had arisen in by-laws by reason of the fact that the typing of the measures had not been correctly done. He suggested that the entire work of the preparation of by-laws should be done in his office, and the $40 was to pay for clerical help.

Aldermen Fullerton, Turner and Humber objected, the first named calling attention to the fact that two years ago the city had increased the solicitor's remuneration because the work had increased, and it was then stated that the increase would provide for all future work. Ald. Humber dubbed the asked for increase as merely an increase to the solicitor's salary, while Ald. Turner believed that not more than one by-law a week is prepared by the solicitor, and to pay about $10 for the mere typing and correction of a by-law was altogether too much. Rather it would be better to engage additional assistance at the city hall, and when not required on by-laws the assistant could do other work. Ald. Turner suggested that instead the city solicitor, when necessary, engage what assistance he required, and send the bill to the city a suggestion which led Ald. Humber to remark that it would be cheaper to pay the $40 per month. The suggestion of the finance committee was adopted.

(Continued on Page 13.)

New C.P.R. Cars.

Montreal, June 7.—Two very handsome combined buffet and observation cars to be run on Vancouver trains were turned out of the C.P.R. shops today. The cars contain two drawing-rooms and a buffet compartment, with reading or lounging room, which opens to an exceptionally wide platform at the rear of the car. A smoking compartment is also provided.

AT CITY HOTELS

At the Empress—

Chas. E. Borne, San Francisco.
Mr. and Mrs. H. Lozare, Chicago.
M. J. Knight, San Francisco.
W. W. Duff, San Francisco.
Irving M. Bean, Milwaukee.
Master Philip L. Dickson, Milwaukee.
C. Marshall, Vancouver.
Mrs. C. Marshall, Vancouver.
Mr. and Mrs. E. P. Pennebaker, Butte.
H. A. Hincks, Hedley, B. C.
Robert Nicholson, Portland.
Miss Heirtage, New York.
E. W. Morrison, New York.
L. J. Sherman, New York.
Mrs. Butler, New York.
C. W. Craig, Vancouver.
Mr. and Mrs. Harry H. Watson and daughter, Vancouver.
J. N. Henderson, Vancouver.
F. W. Gaston, Vancouver.
C. L. Jeffery, Vancouver.
W. P. Day, San Francisco.
Thos. F. Hester, Chicago.
J. W. Livingston, Toronto.
Frank H. Price, Duncans.
Mrs. Price, Duncans.
Miss Booth, Portland.
Chas. H. McLeay, Winnipeg.
Mr. and Mrs. N. Goodwin, New York.
W. J. Roope, Seattle.
J. G. Wardrop, Columbia.
Robert Skelton, Columbia.
L. W. Olds, Corey, Pa.
Miss Taussig, San Francisco.
Miss Rosa G. Taussig, San Francisco.
Mrs. Paul Tiddings, Vancouver.
Mrs. Chas. S. Johnson, Seattle.
Julian H. Meyer, New York.
Wm. E. Lankie, Greenwood.
A. H. McNeill, Vancouver.
J. B. Johnson, Vancouver.
Mr. and Mrs. Herist, Vernon.
Frank Powers, San Francisco.
Mrs. Frank Powers, California.
Miss Stella Powers, California.
Mr. and Mrs. W. M. Nichols, Cleveland.
Mr. and Mrs. R. E. McPhillips, Vancouver.
Mrs. Stephen Phipps, St. Paul.
Mrs. A. L. Hertzberg, Toronto.
Wm. Stanley Waring, Edmonton.
Frank Staring, Edmonton.
Mr. and Mrs. S. F. H. Meyer, Greenwood, B. C.
C. H. Baird, Toronto.
E. M. Yarwood, Nanaimo.
C. N. Beebe, Vancouver.
Mrs. A. Blygh, Vancouver.
R. M. MacDonald, Vancouver.
L. P. Riemer, Chicago.
J. D. Wilton, Vancouver.
W. H. P. Clement, Vancouver.
W. B. Stewart, Vancouver.
W. G. Maine, New York.
Mr. and Mrs. Geo. E. McCrossan, Vancouver.
W. S. Crane, Toronto.
Chas. H. Zacharias, Seattle.
C. M. Woodworth, Vancouver.
Abram Barker, New York.
W. A. Sanghton, Strathcona.
Mr. and Mrs. E. Smith, Seattle
L. P. Tolman, Seattle.
A. L. McConnell, Vancouver.
Levi Melelow, Vancouver.
C. H. Calhan, Jr., Vancouver.
J. A. Russell, Vancouver.
S. H. Taylor, Vancouver.
A. Bryden-Jack, Vancouver.
Martin Suffin, Vancouver.
F. W. Lucas, Vancouver.
J. Holmes, Jr., London.
T. A. Hunt, Winnipeg.

At the Driard—

M. McDonald, Seattle.
Mr. and Mrs. C. L. Bennett, Vancouver.
R. C. Manning, Toronto.
A. H. Hoover, Toronto.
A. S. Bain, Toronto.
N. R. Malcolm, Vancouver.
W. B. Bailey, Montreal.
W. A. Shaw, Vancouver.
J. C. Mackay, Winnipeg.
Mr. and Mrs. Bud Woodthorpe, New York.
Walter D. Turner, New York.
E. Langley, Vancouver.
Mr. and Mrs. A. L. Roberts, Vancouver.
Miss K. Stewart, Vancouver.
C. L. Turner, Vancouver.
S. Saks, Montreal.
Chas. A. Evans, Portage la Prairie.
H. L. Jones, Los Angeles.
W. J. Collins, San Francisco.
C. T. Comerford, St. Louis.
Hill Beachey, Chicago.
O. H. C. Webb, Chicago.
R. S. Baron, Vancouver.
S. A. Courtney, Sidney.
L. W. Redington, New York.
Mr. and Mrs. T. L. Martin, Winnipeg.
Miss N. Peachey, Chichester, Eng.
H. Peachey, Chichester.
C. J. Kay, Vancouver.
Mr. and Mrs. Harry McCarty, San Francisco.
Daniel Piepgras, Seattle.
K. J. Morrison, Vancouver.
John B. Lacy, Vancouver.
R. T. Moore, Seattle.
Jas. C. McIntyre, Tacoma.
R. A. Gardainer, Portland.
T. Armstrong, Portland.
R. B. Reed, Seattle.
J. C. Carruthers, Vancouver.
W. A. Toye, Bellingham.
Mr. and Mrs. J. A. Grant, Montreal.
Miss K. Grant, Montreal.
Master Robt. Grant, Montreal.
T. W. Angrove, Seattle.

At the King Edward—

E. L. Dahl, Minneapolis.
Chas. A. Clarke, Tacoma.
G. R. Boynton and family, Seattle.
B. J. Squires, Seattle.
A. J. M. Hodgson, Seattle.
W. J. Hall, Republic, Wash.
J. N. McCord, Republic.
C. C. Coulter, Chicago.
Mrs. Coulter, Chicago.
F. L. McFarland, Vancouver.
A. J. Garretson, Vancouver.
A. B. Short, Vancouver.
H. Armstrong, Vancouver.
F. Sorensen, Vancouver.
H. J. Thomas, Seattle.
C. C. Muir, Seattle.
Thos. A. Kelly, Seattle.
Geo. Dobson, Calgary.
W. H. Larkin, Butler, Pa.
W. J. Hamersby, New Westminster.
T. C. Hill, Vancouver.
R. C. Hart, Vancouver.
M. S. Middleton, Vernon.
Robt. Stewart, Vancouver.
L. Monkman, Vancouver.

At the Dominion—

Thos. Sewerd, Vancouver.
Mr. and Mrs. Schumacher, Eugene, Oregon.
Mrs. W. R. White and baby, Vancouver
Mrs. Wilton, Vancouver.
R. J. Stone, Spokane.
Mr. and Mrs. W. Andrews, Westminster.
Miss Ledwance, Westminster.
A. D. Ross, Vancouver.
Mrs. H. C. Maurer, Seattle.
J. T. C. Smith, Vancouver.
Miss B. Mowat, Regina.
Mrs. S. Steele, Regina.
Miss Clara L. Kadish, Maywood, Ill.
Helen C. Dobb, Chicago.
C. Gilley, New Westminster.
H. Staddle, Vancouver.
M. M. Wolden, Vancouver.
Mrs. P. C. Gilmour, Portland.
Capt. Geo. McCane, Vancouver.
R. Shaft, Tod Inlet.
J. Louis Mintz, New York.
S. Brockman, New York.
D. B. Tairley, Seattle.
Mrs. J. E. Murphy, Denver.
Miss K. J. Murphy, Denver.
Wm. Murck, Seattle.
J. V. Rithenhouse, Seattle.
M. J. Stewart, Seattle.
Miss Rialla, New York.
A. C. Traynor, Bellingham.
D. A. Galbraith, Nanaimo.
A. F. Yates, Nanaimo.
Capt. Baird, Nanaimo.
Mr. and Mrs. C. A. Helgeson, Nanaimo.
Mr. and Mrs. F. Hampton, Eugene.
Mr. and Mrs. A. G. Leroux, Calgary.
E. Blake, Toronto.
Leo. Cooper, San Francisco.
J. D. McDonald, Dondon.
S. A. Cawley, Chilliwack.
Geo. Johnson, New Westminster.
E. Walford, Reston.
L. Alton, Ireland.
A. Sanders, Vancouver.
P. Auld, Vancouver.
Pasqualina De Voe, Rome, Italy.
E. H. Hess, Los Angeles.
A. C. Mitchell, Los Angeles.
I. B. Holland, Los Angeles.
H. Webster, Rivers Inlet.
C. Woollacott, Rivers Inlet.
W. Waddle, Vancouver.
W. N. Wolters, Vancouver.
W. House, Seattle.
Mr. and Mrs. F. V. Seymour, New York.
D. G. Tubman, Vancouver.
S. Erb, Chemainus.
Mrs. Merield, Chemainus.
Wm. Miller, Chemainus.
E. M. Robinson, Chemainus.
Jas. Auld, Seattle.
A. Donlan, Seattle.
Mrs. D. Robilland, Seattle.
Mr. and Mrs. W. L. Rice, Lansing, Michigan.
V. Belle Knarston, San Francisco.
Mr. and Mrs. Chas. Wern, Seattle.
Mr. and Mrs. A. Ellsworth, Escanaba, Michigan.
Mr. and Mrs. E. A. Courtier, Chicago.
Marian Nevills, Chicago.
C. Gayetto, Chicago.
A. R. Morgan, Chicago.
W. C. Gladwin, Vancouver.
J. D. Galloway, Grand Forks.
A. H. Richmond, Vancouver.

At the Balmoral—

L. Turner, New York.
H. de M. Mellin, Duncans.
Mr. and Mrs. M. O'Keefe, Vancouver.
Mrs. H. D. Johnson, Philadelphia.
Mrs. J. A. Goodman, Philadelphia.
Grace K. Greaves, Kingston, Ont.
W. A. Parrott, Vancouver.
F. H. Brown, Vancouver.
W. H. B. Medd, North Saanich.
A. H. Bourchier, Somenos.
Mrs. G. Lindrell, Tzouhalem.
C. St. John Mullen, Metchosin.
Mrs. . H. Robinson, Savona, B. C.
Miss Helen Robinson, Savona, B. C.
Miss Laura Elliott, Toronto.

Beware of Ointments for Catarrh that Contain Mercury,

as mercury will surely destroy the sense of smell and completely derange the whole system when entering it through the mucous surfaces. Such articles should never be used except on prescriptions from reputable physicians, as the damage they will do is ten fold to the good you can possibly derive from them. Hall's Catarrh Cure, manufactured by F. J. Cheney and Co., Toledo, O., contains no mercury, and is taken internally, acting directly upon the blood and mucous surfaces of the system. In buying Hall's Catarrh Cure, be sure you get the genuine. It is taken internally and made in Toledo, Ohio, by F. J. Cheney and Co. Testimonials free.

Sold by Druggists. Price 75c per bottle.

Take Hall's Family Pills for constipation.

Correct Dress For The Races

Our clothes bear the unmistakable stamp of quality. So does the man who wears them.

Aside from the greater variety to choose from and the Fit-Reform trademark to guarantee satisfaction, there is the added satisfaction of having garmnts ready to try on—alterations made if necessary—and the perfect fitting Suit or Overcoat delivered the same day it is selected.

This is no slight convenience to the busy business man.

ALLEN & CO.

FIT-REFORM

1201 GOVERNMENT ST. VICTORIA, B. C.

Our experience with the

BERGMANN-TUNGSTEN LAMP

Enables us to offer

A DEFINITE GUARANTEE

As to hours of burning For particulars apply

The Boyden Economic Illumination Company

718 Fort St., Victoria Phone 1737

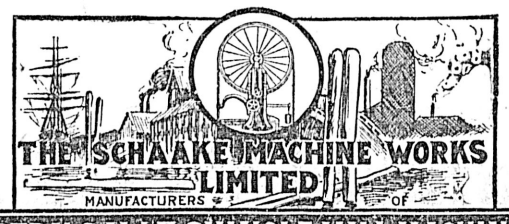

MODERN SAW & SHINGLE MILL MACHINERY

MILL PLANS AND SPECIFICATIONS PREPARED.

NEW WESTMINSTER, B.C.

Summer Silk Suggestions

Silk connoisseurs affirm that "All soft Silks are good." The test of popular demand here for silks proves that soft weaves in plain colors are most in order for this summer. Pongees have a tremendous vogue, and they deserve it. They are deservedly popular.

Pongee Silks

Per yard, 40c and .....50¢

Pongee Silk for Coating—Extra heavy. Per yard $1.25

Pongee Silks

Extra wide. Per yard, 75c and....$1.00

Colored Pongee Silks—In all the very latest shades. Per yard .....85¢

Figured Foulard Silks—Per yard .....50¢

New Parasols for the Races

Ladies' Parasols—Excellent gloria covers, assorted colors, the newest shades, $2.00 and $1.50

Striped Parasols—Very handsome, fancy satin stripes. Acme of good value at $2.25

Silk-Covered Parasols—Plain exceptionally stylish, all the desired new shades, at $2.50 and $2.25

Pongee Parasols—These smart pongee silk-covered sunshades will be very popular. All shades. Only $3.25

Black Parasols—These have smart white stripes and are very charming, $4.50 to $3.00

Black-Striped Parasols—Just what smart wearers all appreciate. Pleasing prices, too, $5.25 to $4.50

Fancy Striped Parasols—Heavy silk covers. Splendid quality, newest ideas $7.25

Henry Young & Co.

1123 Government Street

King George IV Scotch Whisky

King George IV

Is a pure blended Scotch Whisky guaranteed for Age, Quality and Flavor—It never varies ∴ ∴ ∴ ∴

It has obtained Gold Medals (highest awards) wherever exhibited in competition with other blends ∴ ∴ ∴ ∴

For General Table Use It Stands Without A Rival

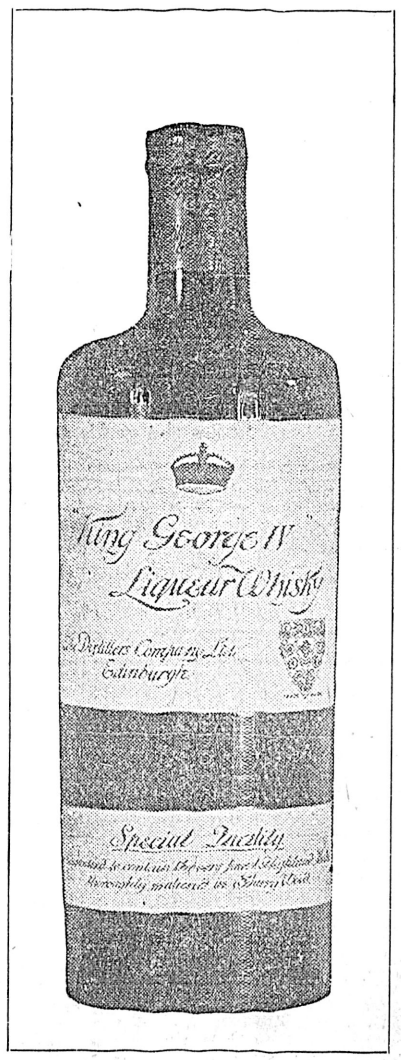

VICTORIA, B.C. R. P. RITHET & CO., LTD. VICTORIA, B.C.

Sole Agents

For Sale and To Rent

FOR SALE—100 acres, Esquimalt District, close to Royal Roads and Albert Head, $20.00 per acre only.

TO RENT—Five-roomed furnished cottage on Cook Street, with all conveniences, $25.00 per month.

Large seven-roomed house near Park and sea, $50.00 per month. Will lease for six months.

BRITISH-AMERICAN TRUST CO. LTD

Cor. Broad and View Streets, Victoria, B. C.

Snaps—Snaps—Snaps

IN PONGEE SILK AT OUR BIG SILK SALE

We are offering the best qualities of Pongee silk and grass linens at tremendous reductions to make room for new stock. Large assortment of colors to choose from, and guaranteed to wash.

CALL AND SEE FOR YOURSELVES AT

THE ORIENTAL IMPORTING CO'Y.

Opposite E. & N. 510 Cormorant St.

We also carry high grade silk parasols

LAUNCH FITTINGS

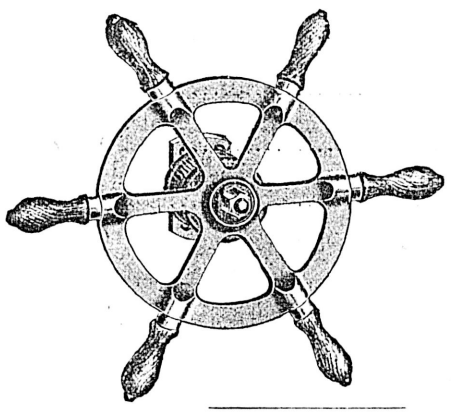

YOU SHOULD SEE

Our Stock of Launch Supplies, Both

BRASS AND GALVANIZED.

Everything needed from copper nails to mooring tackle.

We recommend for finishing coat, our

ENGLISH WHITE JAPAN

Made For Yachts.

E. B. MARVIN & CO.

The Ship Chandlers 1206 Wharf Street.

Bicycle Bargain

SINGER GENT'S BICYCLE, only slightly soiled, for sale at great reduction.

Cushion frame, spring bar American Bicycle, cost $65.00, only **$28.00**.

Ladies' Second-hand Wheels, **$10.00** to **$25.00**.

Call, write or ring up phone 698.

Thos. Plimley, Central Cycle Depot

1110 Government Street Opposite Spencer's

"If You Get It At Plimley's, Its All Right."

Y.M.C.A. Y.M.C.A.

WEDNESDAY AND THURSDAY, 8 P. M.

HEAR MARK LEV, Hebrew Christian Evangelist

"The Three Pillars of Our Faith."

"A Journey from Eden to New Jerusalem."

Ladies and gentlemen invited.

MONEY TO LOAN

On Mortgage of Victoria Real Estate, or other approved security.

A. W. JONES, LIMITED 608 Fort Street

OUR COAL IS ALL COAL

Just a trial will convince you. It is clean; free from slate, with excellent heating qualities. Try it.

THE VICTORIA FUEL CO., 618 Trounce Avenue Phone 1377

THE EXCHANGE

718 FORT ST.

Phone 1737

JOHN T. DEAVILLE, - Proprietor.

Furniture & Books Exchanged

Fine specimen of hand-carved inlaid chair $10.00

Two old steel engravings, hand colored $25.00

Several good Camera lenses; also camping outfits.

IF IT'S A STYLISH SUIT YOU WANT, SEE

LINKLATER

Cor. Broad and Trounce.

Opp. Driard.

Seasonable Whitewear including underskirts, chemises, corset covers, night gowns, Leona garments and drawers. All priced low. Robinson's Cash Store, 642 Yates street. •

Best Real Hair Switches, all shades, at the Beehive Cash Store, Douglas street. These are extra heavy, prices $1.50 and $1.75. A few odd sizes in Blouses to clear at reductions. Summer weights in English Hose, 25c; finest lisle hose, 50c. •

NEWS OF THE CITY

Musical Society to Meet

The Victoria Musical Society will hold a meeting tomorrow evening in the cardroom of the Empress hotel.

Permit for Dwelling

A permit was issued yesterday by the building inspector to W. J. Dandridge who will erect a five-roomed dwelling on Fell street, at a cost of $1,200.

Board of Trade Meeting

A meeting of the council of the board of trade at which a number of important matters will come up for consideration will be held this morning at 10.30 o'clock. A number of questions to come up for discussion at the monthly meeting to be held on Thursday afternoon, will be dealt with.

Georgen Remanded

Georgen, the Syrian priest, charged with obtaining money under false pretences, came up in the police court yesterday morning, and was again remanded until Wednesday. The delay is caused by the difficulty of getting an interpreter who understands Syriac. At the suggestion of the prosecution bail to the amount of $100 was fixed.

Make Good Scores

The second match of the Canadian Rifle League, cadet series, was fired at Clover Point on Saturday morning. The cadet corps of the university school, the only local corps which has entered, made a very creditable score at the 200 and 500 yards, totalling an average of over 40 per man. Corporal R. Bell-Irving was high man with a score of 49 (25 and 24.) The average age of the team is 15½ years.

Tramway Improvements

Work is now in progress on the construction of the "Y" which will be put in at the terminus of the Esquimalt street railway line at Esquimalt. The connecting line at Catherine street between the Gorge and Esquimalt lines has been completed. This new line has been laid in order that the new observation car which will arrive in a short time can make the trip from the Gorge out to Esquimalt without the necessity of backing up.

Round up Undesirables

More undesirables who attempted to land here yesterday from the Sound boat were turned back by the authorities. Five tough looking individuals, each of whom had his little story pat, were refused a landing, and a trio, two men and a woman, picked up at the race track, were also taken in charge and escorted to the boat. The desire of the Seattle police to make suspects move on from the Sound city is having the effect of directing many of the undesirables this way.

June County Court

Judge Lampman opened the June county court yesterday morning and settled the list, a number of cases being dropped as settled or on account of the non-attendance of counsel. Later the case of Nakana vs. Simpson was tried, in which suit had been brought for an alleged balance of wages. Thirty dollars had been paid into court as sufficient to cover all claims. His honor, after hearing the evidence, gave judgment for $54.17, slightly less than the amount claimed. J. P. Walls appeared for the plaintiff, and J. Stuart Yates for the defendant.

Princess Royal's Schedule

To allow the steamers Princess Victoria and the Princess Charlotte a lie-over the Princess Royal will take the run of the former vessel tomorrow, and that of the latter on Thursday. The Princess Royal will leave here tomorrow at 2 p. m., arriving at Vancouver at 6.30 p. m., and proceeding to Seattle at 11 p. m., arriving at the Sound port at 8 a. m., and leaving again at 9 a. m. for Victoria. On her arrival here on Thursday she will take the place of the Princess Charlotte leaving for Seattle and Vancouver at 4 p. m., and returning here on Friday afternoon. She will sail on the Skagway route at 11 p. m. on Friday.

Development of Oak Bay

Subsequent to the adjournment of the Oak Bay council meeting last night a brief speech on the present status of the Development League in that district was delivered by Councillor Newton. All the members of the council were enrolled on the executive of the branch league, which will work in conjunction with the Victoria organization, for the development of the city. All residents of Oak Bay, who are interested in the work of the development league, are asked to call upon or write to Arthur Haynes, who has been appointed secretary. The work of collecting photographs and literature connected with the municipality is now being carried out.

Important Matters

A special meeting of the city council will be held on Thursday evening when the proposition recently made by the B. C. Electric Company relative to the development of the Jordan river power scheme will be considered. G. Brown, one of the old country directors of the company is at present in Vancouver, and it is likely that he and C. H. Sperling, managing director of the company, will be present at the meeting as well as A. T. Goward, local manager. The question of the location of railway yards and coal bunkers for the E. & N. on the Songhees reserve will also be discussed, as well as the question of whether the parks board will be continued as before by the appointment of four other citizens to take the place of the four members, who recently resigned or whether the work formerly carried on by the board shall be continued under direction of a committee of the council.

The friends of Mrs. G. Pollard (nee Barnswell) will be glad to learn of her recovery after a serious illness in the Jubilee hospital.

Norwegian steamer Thor reached Nanaimo yesterday in ballast from San Francisco for another cargo of coal.

A chance to save on ladies' fine embroidered waists. For this week only, all the regular $4.25, $3.50 and $3.25 waists for $2.85 each. Robinson's Cash Store, 642 Yates street. •

Owing to the steadily increasing cost of fine Ceylon teas such as are sold to the public under the brand "Salada," it has been found necessary to advance the prices of these teas to the grocer. Consequently the consumers will have to pay a correspondingly increased price, but undoubtedly they will be willing to do this in order to get the finest tea the world produces. •

THE WEATHER

Meteorological office, Victoria, B. C., at 8 p. m., June 7, 1909:

SYNOPSIS.

The barometer is abnormally high over this province and northward to the Yukon and fine warm weather has been general. The temperature rose above 80 in Kootenay and reached 70 in Cariboo. With the exception of rain about Qu'Appelle the weather has been fair and cool in the Prairie provinces.

TEMPERATURE.

	Min.	Max.
Victoria	44	75
New Westminster	42	76
Kamloops	44	84
Barkerville	34	66
Fort Simpson	40	62
Atlin	38	56
Dawson, Y. T.	44	64
Calgary, Alta.	36	60
Winnipeg, Man.	36	72
Portland, Ore.	52	78
San Francisco, Cal.	50	62
San Francisco, Cal.	50	62

FORECASTS.

For 24 hours from 5 a. m. (Pacific Time) Tuesday:

Victoria and Vicinity: Light to moderate winds, continued fair today and Wednesday, stationary or higher temperature.

Lower Mainland: Light to moderate winds, fair and warm today and Wednesday.

SUNDAY.

Highest	70
Lowest	46
Mean	58

Sunshine, 13 hours, 48 minutes.

MONDAY.

Highest	75
Lowest	44
Mean	59

Sunshine, 14 hours.

OBITUARY NOTICES

Nicholson

The death occurred yesterday morning of Anthony Pearson Nicholson in his 68th year. Deceased was born in Sunderland, England, and came to this country a number of years ago, and had been employed by the Dominion government as watchman on the D.G.S. Quadra. The late Mr. Nicholson had been ill most of the winter, but returned to his work ten days ago. He was taken seriously ill again on the Quadra while on his late trip north, and she had to return last Friday to have the deceased removed to the hospital. He leaves a sorrowing widow who is at present seriously ill at St. Joseph's hospital. The funeral will take place Wednesday afternoon at 2 o'clock from the Victoria undertaking parlors. The Rev. John Grundy will officiate. Interment will take place in Ross Bay cemetery.

Wilson

The funeral of Mrs. Annie Wilson, the beloved wife of Louis Wilson, will take place this afternoon from the residence of her sister, Mrs. Kosche, "Carlsruhe," Craigflower road, at 2 o'clock. Interment will be made in the Jewish cemetery, Cedar Hill road.

Briggs

The funeral of Albert T. Briggs, the victim of the sad accident of Thursday last, took place yesterday afternoon from the family residence, 1403 Chambers street, at 2 o'clock. There was a large gathering of friends, the deceased young man being widely known and a general favorite with all who knew him. The Rev. Dr. Campbell conducted a very impressive service, and made touching reference to the deceased, whom he had known from babyhood, and gave words of comfort to the bereaved family. There was a wealth of floral tributes presented showing sympathy for the bereaved parents. Among them were: Anchor, from office staff of R. P. Rithet & Co.; large floral design from his companions, Fred. Walker, Fred. Dougall, Clarence Holland, Kenneth Eaton, George Walker, Norman Crogan, Percy Stanford, Harry Johnson, Reginald Maime, Harold Stutan, Arthur Crapper, Ivan Sutherland, Ray Ridout, Wallace Williams; wreathes, Mrs. A. Penner Briggs, Mr. and Mrs. Harry C. Briggs, Mrs. A. J. Harlock, Miss Harlock, J. E. and A. S. Huxtable, Mr. and Mrs. E. McDonald, Darcy Todd, James McArthur, Mr. Grimstone and pupils of Commercial A, George Hartnell, H. Catheart, Stephen Jones, Mr. and Mrs. S. A. Spencer and sons, Robert H. Green, Mr. and Mrs. W. B. Hall; crosses, Mr. and Mrs. H. Prior and Mrs. Tribe and family; sprays, Mr. and Mrs. F. C. O'Neil, Fred, Harold and George O'Neil, Mrs. T. Wilson and daughters, Lieut.-Col. F. B. Gregory, Mr. and Mrs. Geo. Gowen and family, Frank and Ainsley Redgrave, Mrs. W. E. Dooley, Mr. and Mrs. J. B. Lovell, Mrs. John Roberts, Marjorie and Fred Carne, Miss A. P. Bossi, Alice Ewing, Mrs. Gordon Grant and family, Miss M. Smith, Mr. and Mrs. W. S. A. Smith, Mr. and Mrs. S. Lincoln Redgrave, Mr. and Mrs. J. Goodfellow, Mrs. O. Walker, Miss Vaughan, Mrs. C. Zarelli, W. A. Dooley, Tilly Grant, W. Sallaway, Amy Conyers, Laura Cameron, Mrs. E. A. Stillwell, Mr. and Mrs. Alex. McDermott, Mr. and Mrs. J. E. Gribble, J. H. Dooley, Mr. and Mrs. D. C. Reid and W. H. Creech. Interment took place in Ross Bay cemetery, the pallbearers being: Fred. Walker, Fred Dougall, Kenneth Eaton, Clarence Holland, Geo. Walker and Norman Crogan.

Ernst Albert Couturier, the world's greatest cornet virtuoso," is visiting Victoria for a few days, making Fletcher Bros.' studio his headquarters. He is charming and enchanting both amateur and professional musicians by his astonishing renditions. Dr. Ernst Kunwald, conductor of the renowned Berliner Philharmonic Orchestra of Berlin, Germany, says: "It is uncanny what Couturier can play on the cornet. Perfectly wonderful! Marvelous! I am much interested in his astonishing art." Couturier has been termed "The Arpeggio King," owing to his facility in arpeggio playing, which he does in all keys throughout the compass of the cornet with the speed and accuracy of a concert pianist. There are passages in his original solos that are really adapted for harp, piano and flute, this great wizard, however plays them with ease on his Holton Cornet. •

FOR THE SEASIDE

Bathing Suits

Made in heavy Navy Blue Lustre and nicely trimmed, at per suit $3.50

FANCY HOSIERY, at per pair, 35c and 25c

SAILOR HATS, from each $1.50 to 50c

WHITE DUCK SKIRTS, from $4.00 to $1.25

WHITE MUSLIN BLOUSES, from $5.00 to $1.00

WASH BELTS, from 35c to .. 15c

G. A. Richardson & Co.

VICTORIA HOUSE

636 YATES ST.

For the Ladies

A line of beautiful exclusive note papers and envelopes.

Something different and stylish.

BAXTER & JOHNSON

809 GOVERNMENT ST.

Opposite the Post Office

Phone 730

Lacrosse Sticks

Lally's Special, from $2.50

Lally's Youth's special $1.75

Our Bicycles guaranteed to last as long as any two wheels in the city.

HARRIS & SMITH

1220 Broad Street

134 Kingston St. Phone 2034

Armstrong Bros.

MACHINISTS

All kinds of repairing done. Launch engines and automobiles overhauled

NOTICE.

NOTICE is hereby given that the reserve existing on lot 222, Rupert district, is cancelled.

ROBT. A. RENWICK,
Deputy Commissioner of Lands.
Department of Lands, Victoria, B. C.
March 17th, 1909.

Seventeenth Annual Concert

BY THE PUPILS OF PROF. E. G. WICKENS.

Will take place next Tuesday in the Institute Hall at 8:15 p. m. Proceeds will go to the furnishing fund of the Y. M. C. A. new building.

Tickets 50c
Reserved Seats 75c

Those that are taking part are requested to be prompt on time, Monday evening, 7:45 for final rehearsal

GOT CORNS?

Most everyone has one or more and don't they hurt? Easily got rid of though with

HALL'S CORN CURE

The persistent use of this fine remedy, 25c. bottle at this store, soon banishes these little pests.

Hall's Drug Store

N. E. Corner Yates and Douglas, Tel. 201.

Advertise In THE COLONIST

Fine Plated Ware

It isn't only the amount of silver deposited, but the way it is put on that counts. Our plated goods give such universal satisfaction because we pay for and get expert workmanship at every stage of manufacture, from the making of the blanks (which are of the finest nickel silver) to the final burnishing. It costs us a good deal more than inferior kinds of plate would, but we find it is worth while. It is far more economical for you to pay a fair price for tableware that will last a life time, than to buy cheaper ware that will have to be replaced in a few years. Our three popular patterns.

LOUIS XIV., HELENA AND PURITAN

Make choice Wedding Gifts of half dozen or dozen Spoons, Forks, etc., in neat silk-lined cases. Our name is stamped on every piece of this ware.

REDFERN & SONS

SILVERSMITHS AND JEWELLERS,

1009 Government Street Victoria, B.C.

Sashes Doors and Woodwork of all Kinds

J. A. SAYWARD.

LUMBER

ROCK BAY VICTORIA, B. C.

Rough and Dressed Lumber, Shingles Laths, Etc.

For Lumber, Sash, Doors, and all Kinds of Building Material, go to

The Taylor Mill Co.

Limited Liability.

Mill, Office and Yards: 2116 Government St., P. O. Box 628. Telephone 564

LUMBER LATH SHINGLES

THE BULMAN ALLISON LUMBER CO., LTD.

Office and Yard, 618 Montreal St.

Mills at Cusheon Cove, near Ganges, Salt Spring Island. Good Shipping Facilities at Mills and Yard.

Estimates Furnished. Address P. O. Box 447 or Phone 3075.

The Young Chicks Friend

Is Sylvester's Chick Starter, being a primary food up to six weeks' old, never fails. Guaranteed to raise your birds with the aid of fresh water.

10 lbs. for 50 cents; 50 lbs. for $2.00; 100 lbs. for $3.50

SYLVESTER POULTRY SUPPLY HOUSE - 709 YATES ST.

JAPANESE FANCY GOODS

THE MIKADO BAZAAR

Bamboo Blinds for Verandah, 8x8 and 6x7 for sale here.

1404 Government Street (Cor. Johnson Street.)

MAYNE ISLAND HOTEL

ACTIVE PASS

Good Fishing & Boating

BOATS FOR HIRE

C. J. McDonald -- Prop.

MAYNE, B. C.

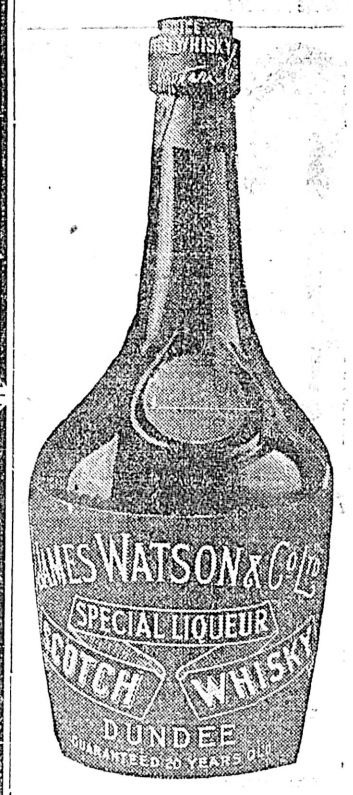

For a Snap in

NEW BOILERS

72 in. x 16 ft.
125 lbs. steam.

66 in. x 16 ft.
125 lbs. steam.

APPLY

Victoria Machine Depot Co

IN THE MATTER OF THE ESTATE OF THOMAS PRICE WINDSOR, DECEASED.

All debts and obligations owing to the late Thomas Price Windsor, of Duncan, B. C., are payable to the undersigned forthwith at the office of Kenneth Duncan, Duncan, B. C., and the undersigned will pay all debts and obligations owing by the above-named Thomas Price Windsor upon presentation of their accounts within sixty days from the date hereof.

Dated 29th May, 1909.

JOHN WINDSOR,
KENNETH DUNCAN.
Executors of the Estate of Thomas Price Windsor, Deceased, Duncan, B.C.

RESERVE.

Notice is hereby given that the following lots, situated in Cariboo district, are reserved for university purposes from pre-emption, sale or other alienation under the Land Act:—Lots 1,454, 1,452, 1,465, 1,473, 1,456, 1,455, 1,453, 1,451, 1,464, 1,472, 1,326, 1,438, 1,444, 1,450, 1,463, 1,471, 1,325, 1,437, 1,443, 1,449 and 1,462.

ROBT. A. RENWICK,
Deputy Commissioner of Lands.
Department of Lands,
Victoria, B. C., May 27th, 1909.

Monkey Brand Soap cleans kitchen utensils, steel, iron and tinware, knives and forks, and all kinds of cutlery.

WILL EXCHANGE Victoria Property

Near Reservoir Hill, for Manitoba farm lands or Winnipeg property

Stevenson & Feilde

Free Press Building
Winnipeg

SMOKE MY CHOICE CIGARS

FOR GORGE AND BIG BASIN

Sternwheeler leaves causeway 2, 4, 6 and 8 p. m. Fare 10c., or 20c. to Basin.

"MAILING CARDS" advertising Victoria and Vancouver Island furnished free by Vancouver Island Development league, Law Chambers building. Telephone 683. Handsome, truthful, up-to-date. Do not add to cost of postage in letters. Write, telephone or inquire above address. •

P. & F. CORBIN LOCKS

Just received a complete line of 50 different designs of Corbin's Celebrated Locks.

THE HICKMAN TYE HARDWARE CO., LTD.

Phone 59. Victoria, B. C. 544-6 Yates St.

CLAY'S

Our Catering Department is at your service

PICNICS, GARDEN PARTIES, ETC.

Supplied at Short Notice

We Manufacture Our Own "ICE CREAM"

Guaranteed Absolutely Pure

TRY OUR AFTERNOON TEA SCONES

Phone 101 619 Fort Street

STANLEY AVENUE

$650 Down

Balance on very easy terms, will make you the owner of a seven-room cottage close to Fort street.

HEISTERMAN FORMAN & CO

Phone 55 - - 1207 Gov't St.

REINFORCED MALTHOID ROOFING

Waterproof, No Nailing. Guaranteed Ten Years.

R. ANGUS

Wharf Street - - Victoria

THE

New England Hotel and Restaurant

GOVERNMENT STREET

Established over 50 years.

M. & L. YOUNG, Proprietors.

Telephone 161

REAL HAIR

SWITCHES, CURLS, Transformations, etc., at Mrs. C. Kosche's HAIRDRESSING PARLORS

1105 Douglas St. Phone 1175.

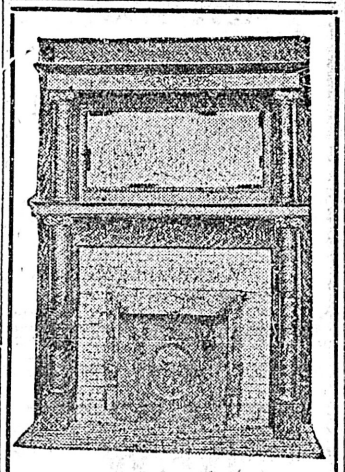

Mantels, Grates and Tiles

Lime, Hair, Brick, Fire Brick and Cement

Sole Agents for Nephi Plaster Paris, and manufacturers of the Celebrated Rosebank Lime.

RAYMOND & SON

No. 613 Pandora St., Victoria, B.C.

Serving Pieces

Unusually attractive are serving pieces, knives, forks, spoons, etc., marked

"1847 ROGERS BROS."

—the mark that, on silver plate, has been the guide to quality for sixty-one years.

Best tea sets, dishes, waiters, etc., are stamped MERIDEN BRITA CO.

SOLD BY LEADING DEALERS

"Silver Plate that Wears"

Designs and Estimates Free for

HOUSES, BUNGALOWS, ETC.

Lowest prices for good materials and workmanship.

SIDNEY BAKER, Contractor.

The Poplars, cor. Belleville and Government Sts.

Phone A-1201.

Typewriters, Papers, Ribbons, Carbons, Stencils, Inks

A. M. JONES

Phone 1711. 636 View St.

CANCELLATION OF RESERVE.

NOTICE is hereby given that the reserve existing on lands on Mud river, in Cariboo district, and Range 4, Coast district, notice of which was published in the British Columbia Gazette of July 2nd, 1908, and bearing date of June 30th, 1908, is cancelled.

ROBERT A. RENWICK,
Deputy Commissioner of Lands.
Department of Lands,
Victoria, B. C., May 1st, 1909.

TO SEATTLE

Fast S.S. "Iroquois" leaves Daily at 9 a. m.

Specials in note paper.—We are offering for a short time, Ideal Flax note, also linen surfaced, antique and satin finish note at 25c per package. Envelopes to match at 25c per package or box. These are all English stock, imported by us, per Blue Flunnel line, and are wonderful value. Victoria Book & Stationery Co., Ltd.

Sweet and Wholesome.—Bakeries Bread. The Bakeries, Limited. Phone 849.

TO SEATTLE

Fast S.S. "Iroquois" leaves Daily at 9 a. m.

It's Good! Try it.—Bakeries Bread. The Bakeries, William street, Victoria West. Phone, 849.

Kingston board of trade is complaining for a larger Welland canal.

TO SEATTLE

Fast S. S. "Iroquois" leaves Daily at 9 a. m.

Advertise In THE COLONIST

P.O. BOX 363 PHONE 77

LEMON GONNASSON & CO.

DOORS, SASH AND WOOD FINISH OF EVERY VARIETY.

Rough and dressed lumber, lath and shingles; also a large stock of Australian mahogany and Eastern birch flooring.

THE CAPITAL PLANING MILLS

Corner Government and Orchard Streets

DOVE OF PEACE REIGNS SUPREME

Temperaments of Stock Company Resume Their Wonted Calm

The troubles of theatrical companies are many and proverbial, but so far as Victoria is concerned, at any rate, those of the Edmund Gardiner Company constitute a record. Fortunately they are all over now, Mr. Gardiner appears to have emerged victorious, and there seems to be no further reason why he should not complete a successful engagement.

It seems that Mr. Gardiner went into partnership with a Mr. R. K. Valentine, who has the distinction of being the one man in the whole mixup against whom no one seems to have had a word to say. Mr. Valentine, a young man of means with no previous knowledge of the theatrical business, appears to have chiefly financed the undertaking. But unfortunately he had a friend, a Dr. Lilliendahl, on whose shoulders the Gardiners lay all the blame for the later disturbances.

Dr. Lilliendahl, although apparently a man of some means, appears to have sought to justify his existence by keeping the books for a salary of $10 per week. From that position he is accused of having aspired to the management of the entire concern, and trouble resulted. Whatever may be the inside facts, it is certain that the personal relations between him and the Gardiners were not fit for publication, and that Mr. Valentine took his side in these disputes.

By way of prelude, it was three weeks before he could get a stage carpenter who would work or a scenic artist who would play ball and, as was expected in the case of a new venture, no money was made the first two weeks. This gave an opening and the anti-Gardiner faction got busy with the hammer. About this time, too, the leading man got on the war path. The play for the fourth week was being rehearsed during the third week, and he was not cast for either of the two leading roles. They were both low comedy parts, which were not in his line, but that made no difference. He is said to have then become an active member of the anvil brigade.

A plan of campaign was soon laid out. The lease of the theatre, which was in Mr. Valentine's name, was transferred to Dr. Lilliendahl and on the Tuesday of third week the coup d'etat was pulled off. The insurgents declared the Edmund Gardiner Co. bankrupt, refused Mr. Gardiner admission to the theatre and installed the leading man, Mr. Standing, as manager. Then there was trouble. Several of the company did not like it, and the leading lady openly rebelled. The reply was the engagement of another leading lady, hurriedly secured from the Pantages theatre, and she lasted for one night.

There had been no judge in town for three days, but on the return of the chief justice, Mr. Gardiner's solicitor applied for a receiver to manage the business until the rights of the parties should be ascertained. An action for damages against Messrs. Valentine and Lilliendahl was also started. The sheriff was appointed receiver, and he had a strenuous time.

The very first night there was a strike of the stage hands. They were told by the opposition sympathizers that there was only 85 cents in the bank, and no other money in sight. The sheriff had only been in possession an hour or so, the books and cash had been removed, and they were not satisfied with what assurances he was able to give them. Fortunately the first act had been set, and the rest of the play had to be gone through without change. In the second act a garden scene was played in a library, but the play was a good one, and it was not generally noticed. Then the leading man, disgusted at the change of affairs refused to go until his week's salary was paid him, although his week had still two days to run. Mr. Gardiner protested he had already let him have it in advance, but the books were gone and the sheriff was helpless. He got it.

The next night was devoid of incident, but on Monday of last week, the stage hands, who had gone back to work, struck again. They set the first act, and then demanded their money. The sheriff's version is that he told them that they would get it when their work was done and not before. They were dissatisfied, and went back on the stage and began to take down the scenery, which would have meant that there could be no performance. The sheriff was sent for and had the men arrested for interfering with an officer of the court in the performance of his duty. The stage hands claim that they only wanted their money, desisted when told to, and that there was no justification for their arrest. The case never came to trial, so the argument will probably never be settled.

Eventually the sheriff got the books back, and found that for a week prior to his entry no deposits had been placed in the bank, and that there other remarkable features in them. There was an abortive prosecution of the leading men, and then all parties got together and the troubles were straightened out. The exact terms of settlement have not been made known, but it is understood that Mr. Valentine made over all the partnership assets to Mr. Gardiner, and renounced all his interest in the partnership. On the other hand the suits for damages were withdrawn, as well as the information laid against the stage hands.

On Saturday the sheriff's tenure of office as receiver came to an end after a very successful week's business, Mr. Gardiner is back in full control, and there appear to be no further obstacles in his way. It is true that there is another complication in regard to Mr. Boscowitz's dispute with Mr. Ricketts, the lessee of the theatre. Negotiations for a settlement are said to be in progress.

WILL INVESTIGATE SUBMERGED OBJECT

Clayoquot Boats to Attempt Solution of West Coast Mystery

According to information brought here from Clayoquot by the steamer Leebro, which has returned from the West Coast, it is probable that small boats will be sent to make soundings off Long Beach where the submerged wreck of H.M.S. Condor is believed to lie. On a calm day it is thought that it will be possible to ascertain the nature of the object which has aroused so much conjecture during the past week.

The Leebro has been engaged in carrying cement and supplies to the West coast lighthouses. She will leave in a few days time for the Straits of Georgia on a similar mission.

COUTURIER

The World's Greatest Cornetist

Conductor of the late Gilmore's Famous Band and soloist with many great organizations, all of which have termed him "The Wizard of the Cornet," is here, and will for the next few days, in our Showrooms, give a

Free Demonstration of the Holton Cornets

These are the instruments used exclusively by Ernst Albert Couturier, because he deems them the best cornets made. All amateur and professional musicians in Victoria and vicinity are cordially invited to come and hear him play, free of charge. His compass on the cornet is over five and one-half octaves, viz., from double pedal A (the third A below the staff) to high E flat alt. (the second E above the staff). It has been the universal comment amongst critics who have heard Couturier that his embrouchure is nothing less than marvellous and that he is indeed "The Arpeggio King." Runs, lip-trills, arpeggios he produces with great speed and ease as though he were playing the flute. He has complete control of all possible tones and technic which makes him absolute master of the instrument.

The HOLTON New Proportion Trumpet Model CORNET

Used by this incomparable artist, is the most beautiful and well-balanced cornet procurable,—an instrument without an equal for solo or general business. Do not fail to come and let Couturier electrify you as he has other musicians. Do not miss him for your own sake,—come today.

FLETCHER BROS.

THE MUSIC STORE 1231 GOVERNMENT ST.

WANT TO KNOW ABOUT THIS ISLAND

Development League Advertising Campaign Results in Many Inquiries

Inquiries continue to flow into the offices of the Vancouver Island Development league as a result of the advertising campaign which is now being carried on all over the continent. A large number were received yesterday, coming from Chicago, Edmonton, Winnipeg, Field, B.C., the province of Alberta, and the States of Washington and Idaho. All are from people who are anxious to settle down on the island, and the inquiries cover nearly every branch of industry.

A Winnipeger writes asking what are the conditions governing the sale of fruit lands. All the applications from Manitoba are relative to the purchase of land, and numerous real estate agents, who doubtless wish to list properties here, have also written for the information possible. One Edmonton man writes on behalf of a number of friends all of whom are anxious to come out here. They also ask about the resources of the island, and upon this subject nearly all the inquirers display considerable ignorance.

From Idaho comes an inquiry from a miller who wishes to know if there is any opening in the grain business. All these letters, which come in answer to the advertisements placed in the papers by the Development League, ask for the fullest possible information, and all the booklets dealing with the island and its resources.

The inquiries received are being answered in the fullest possible fashion, and the officials of the local league are confident that almost immediate results will develop from the advertising campaign. The amount of interest aroused up to the present has exceeded the most sanguine expectations.

NAVIGATION OPENS ON THE YUKON RIVER

First Steamer From Dawson With Golden Cargo Now on Way to White Horse

The first steamer to come up the Yukon is expected at White Horse today from Dawson, where the White Pass and Yukon route's stern-wheeler Victorian left on Friday night with one hundred passengers and over $2,000,000 in gold, including dust valued at $1,500,000 from Fairbanks.

Lake Legarge is not yet clear, but the weather is mild, and it is expected the ice will run out of the lake within the next few days. The first steamer from White Horse for Dawson is scheduled to sail on Thursday, and it is expected that the company will be able to maintain daily sailings thereafter.

JUDGMENTS GIVEN BY FULL COURT

Compelled to Adjourn Owing to Illness of Chief Justice—List Arranged

The Full Court held a couple of short sessions yesterday, the morning sitting being early adjourned owing to the absence of the chief justice, who is at his country home at Shawnigan. Chief Justice Hunter is quite unwell, and it is not certain when he will be able to sit. Judge Irving, who has been in telephonic communication with him, said that he did not expect that the chief would be able to sit today, although there was a possibility of his coming in on the midday train.

As it was, the court, consisting of Justices Irving, Morrison and Clement, read a number of judgments, settled the peremptory list for today and then adjourned. The judgments read were all in mainland cases, but one or two are of general interest.

In Rex. vs. Garvin, a conviction for violating the milk regulations was quashed, principally on the ground that they were not sufficiently explicit to warrant penal action being taken under them. The defendant was charged with selling milk which did not come up to the required standard.

The conviction in the case of Rex vs. Low Linn was also set aside. In this case a Chinese peddler in Vancouver had been convicted of peddling during prohibited hours. It seems that as a measure of protection to the city market, vegetable peddlers are not allowed to ply their trade before 10 a.m., and it was claimed that this amounted to a prohibition as the trade could not be properly carried on unless they could start business earlier than that.

The appeal was allowed in Coulthard vs. Sinclair, brought by the defendant in the action. Judge Clement read a judgment holding that the plaintiff could have no interest in the property in dispute until he had paid his share of the expense in establishing the title. The dispute arose over a quarry on the Pitt river.

The appeal was dismissed in the case of Jones vs. North Vancouver Copper company, an action for a declaration that certain shares, payments in respect of which had been allowed to fall into arrears, had not been forfeited. It was held that the plaintiff's conduct amounted to an abandonment.

The appeal of the Bank of Montreal was allowed in the matter of the Assessment Act. This was a matter of the construction of the act in regard to exemptions from taxation.

When it came to settling the list, two appeals brought by Sir C. H. Tupper, K.C., from a decision of Mr. Justice Martin in "re Howard," were given right of way and will be argued this morning. Then follow Lalonde vs. Caravan, MacLean vs. Loo Gee Wing, Coughlan vs. National Construction Co., Anglo-American Co. vs. Tait, Allen vs. Wray, and the two cases of Cooksley vs. New Westminster, in the order named. These cases are expected to take up the time of the court well on into Wednesday.

It's Better To Buy GOOD HOSE

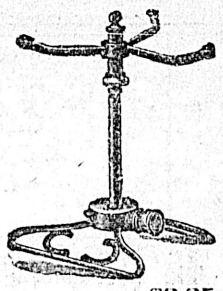

Than to afterwards wish you had. Cheap hose is made of the lowest grade materials, contains very little rubber and can't, even with the greatest care, give any length of service. Better come and buy

GOOD GRADE OF HOSE, from us, from, per foot, 10c to.....18¢

SPRINKLERS, 75c, $1.25, $1.75 and.....$2.25

NOZZLES, choice of three kinds, all good, each.....50¢

DRAKE & HORN

Hardware Merchants. 608 Yates Street

Near Government Street.

To get enough To eat and to wear is practically your race in life; and the Place to get the majority of your eatables, at a fair price, and the quality of which is guaranteed: is at

COPAS & YOUNG

COR. OF FORT AND BROAD STREETS

and if with that you have a little laid by for a rainy day, YOU ARE A WINNER. Since the Anti-Combine Grocery started business you have a chance to win, whether a customer of ours or not. Patronize the Store that has made such Conditions Possible.

THAT'S THE POINT

ANTI-COMBINE

ESTABLISHED MARCH 1, 1908 ESTABLISHED MARCH 1, 1908

NICE WHITE CALIFORNIAN STEWING FIGS, per pound	5¢
CALGARY RISING SUN FLOUR, per sack	$1.75
OGILVIE'S ROYAL HOUSEHOLD FLOUR, per sack	$2.00
GROUND RICE, OR RICE FLOUR, 4 pound sack for	25¢
SMALL WHITE BEANS, 4 pounds for	25¢
9 pounds for	50¢
FINE MEALY POTATOES, per sack	$2.50
NEW POTATOES, 4 pounds for	25¢
FRESH PULLED RHUBARB, 8 pounds for	25¢
LARGE PINEAPPLES, each	25¢
TETLEY'S LOOSE TEA, 4 pounds for	$1.00
LOOSE COCOANUT, per pound	20¢
ROWAT'S VINEGAR, quart bottle	15¢
CHIVER'S ENGLISH MARMALADE, 1 pound glass jar	15¢
CHIVER'S RASPBERRY OR STRAWBERRY JAM, two 1 pound glass jars	35¢
NEW ONTARIO CHEESE, just in, per pound	20¢
JUNKET TABLETS, 2 packets for	25¢
MAGIC BAKING POWDER, 12 oz. can	20¢
5 pound can	90¢
CROSSE AND BLACKWELL'S SOUPS, all kinds, per can	30¢
COWAN'S COCOA, ½ pound tin	30¢
CANADIAN HERRINGS, IN TOMATO SAUCE, 2 tins for	25¢
COX'S SPARKLING GELATINE, per packet	10¢
CASTILE SOAP, large bars, each,	20¢

The Store that saves you money and closes every Wednesday Afternoon at 12.30

COPAS & YOUNG

ANTI-COMBINE GROCERS

Phones 94 and 133 Corner Fort and Broad Sts.

Wescott's June Whitewear Sale

LADIES' BLOUSES, white muslin, stylish designs, the latest $1.35, $1.50 to $3.25

LADIES' WAISTS, very dainty models, white muslin, newest styles. Regular prices $1.00 and $1.25 for 75c

LADIES' DRAWERS, prettily trimmed with embroidery, lace, etc. Grand values at 20c, 25c, 35c, 40c, 50c and 60c

CORSET COVERS, well made and nicely trimmed with lace, embroidery, etc. Snaps at 25c, 30c, 35c, 50c and 75c

LADIES' NIGHT GOWNS, handsomely trimmed with lace and embroidery, 50c, 75c, $1.25, and.....$1.50

WHITE UNDERSKIRTS, splendidly made and trimmed with a 12-inch frill, many of them elaborately trimmed with lace and embroidery, 75c, $1.00, $1.25 to.....$3.50

WESCOTT'S

Tel. 26 649 Yates St.

AUTOS for HIRE

Are you going to the

RACE COURSE TODAY?

IF SO, PHONE US

Our drivers can drive you right in

The Swift Auto Agency

Phone 2058 943 Fort Street

COLONIST WANT ADS BRING RESULTS

Good Things for Hot Weather

REFRIGERATORS
BLUE FLAME OIL STOVES
GASOLINE STOVES.
ICE CREAM FREEZERS
SCREEN DOORS
HAMMOCKS

The most complete stock at the lowest prices. Call and inspect our stock.

B. C. Hardware Co., Ltd.

CORNER YATES AND BROAD STREET

Warehouse Phone 1611 Store Phone 82

SPEEDY HORSES

Are Always Popular—so are

Regal Marine Engines

Powerful and Economical

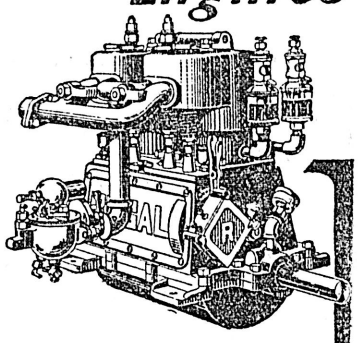

See Our **$5000** Window Display

The Hinton Electric Co., Limited

Government Street

Don't Torture Your Feet

There is no need to tolerate corns, they are unnecessary things to have. Wise people remove them. It only takes a few days with

BOWES' CORN CURE

This matchless liquid is easily applied with a camel-hair brush. The whole outfit costs only 25c at this store. Mailed to any address on receipt of price.

CYRUS H. BOWES, CHEMIST

Chemist 1228 Government St.

Lowest Prices Consistent With Quality

This is a demonstrated fact, because we give you the highest quality, choicest cuts and freshest meat that it is possible to get, at prices that are right. We also make a specialty of curing meats and would emphasize our choice Corned Beef, Bacon and Hams. Once you taste any of these cured meats you will always buy here.

DOUGLAS MARKET

1423 Douglas St. Phone 1701

CATERERS TO THE BEST FAMILY TRADE

The engineers of the steamer Minnesota, which broke her port tail-shaft during the voyage from Manila when 1,700 miles out, did very creditable work in making repairs. The break occurred at 4.40 o'clock on the morning of May 29, seven days out from Yokohama. So quickly was the situation handled by engine room officers that the engines were cut off from the useless propeller shaft and the big screw made fast with chains before any of the passengers were aware that an accident had happened.

After being tied up at Esquimalt for the past two years in idleness, the steamer Leelanaw proceeded to Nanaimo yesterday morning to load part coal for Alaska, and will go to Seattle to load railroad supplies. The steamer has been chartered by the Alaska Steamship company.

H. M. S. Algerine entered the Esquimalt dry dock yesterday for overhauling.

Does not Color the Hair

Ayer's Hair Vigor is composed of Sulphur, Glycerin, Quinin, Sodium Chlorid, Capsicum, Sage, Alcohol, Water, Perfume.

Show this to your doctor. Ask him if there is a single injurious ingredient. Ask him if he thinks Ayer's Hair Vigor, as made from this formula, is the best preparation you could use for falling hair, or for dandruff. Let him decide. He knows.

J. C. AYER COMPANY, Lowell, Mass.

Here and There

In the early days of colonization in Canada fishermen from the north of Scotland, who had never in their lives cut down a tree settled in the green woods, where the site for their homes was cleared and their houses built chiefly by the aid of the axe. Slow, weary work this settlement was but we do not learn that many immigrants gave up the struggle. Irishmen left their little potato patches in the old land, and they, too, before a generation had passed, were independent. English women from London and other cities had to learn hundreds of unaccustomed tasks on the frontiers of civilization. Many of them lived to a green old age. They brought up large families, and sent them out from their homes to positions of usefulness. In later years they could laugh over the blunders they made when they found the tasks of cook and laundress and seamstres as well as dairy woman and a dozen others forced upon their inexperienced hands. But necessity proved a most efficient and successful teacher. Little by little the tasks were learned, and many, as the years went on, succeeded in making their homes models of cleanliness and of comfort. The failures were surprisingly few.

There was, it is true, a sprinkling of experienced farmers and their wives from the Lowlands of Scotland and the fertile agricultural districts of England as well as from the north of Ireland. But in the early days perhaps even more than in these, prosperous people were slow to leave comfortable homes and face the uncertainties of a new life. Those who did come were most useful not only for what they were able to do themselves, but for what they taught others to do.

But times have changed in Canada since the beginning of the nineteenth century. The immigrant, it appears, can no longer be allowed to learn in the oldfashioned way by making mistakes. A life of such hardship and frugality as most of the forefathers of native born Canadians lived seems unendurable both to the newcomers and to Canadians themselves. And yet there is no way to success in a new country, but by hard work and careful living. It is quite true that the man with capital, even if it be small, finds favorable opportunities for investment. But he or she who comes to Canada with nothing except health and strength and skill of hand or brain to depend upon must expect not only to work, but to have to learn many hard lessons before attaining success.

The people of Ontario have found out that there is a need of employment bureaus to help the newly arrived immigrant to gain suitable employment. At the beginning of last winter, there were in Toronto hundreds of families who had no work and no means. For many of the men there was not work of any kind to be had either in the city of the country. In December the Women's Work Bureau was opened, and since that more than seven hundred women, many, if not most of whom, would have remained idle but for its aid, have found profitable employment. It has been found that there is, in Ontario a great demand for women to assist in the work in the farm houses. It would be hard to overrate the good done by the public spirited women who formed this bureau.

Enquiry as to conditions in the labor market, so far as women are concerned, in this province has elicited the information that there is a brisk demand for what is called the "general servant." The woman who is willing and able to turn her hand to any sort of housework need never be idle. She must not, however, expect to be treated as one of the family. This does not mean that she will not receive kindness and consideration from the mistress of the home. But it does mean that in very many households in Victoria and the neighborhood it is not considered advisable or feasible to make of the domestic worker a companion and friend.

There is, in England, a large and increasing class of women who have turned their attention to domestic service as a source of employment. Many girls, forced by circumstances to earn their living, and unable, on account of strong class feeling, to obtain situations among their own acquantance, have come to the colonies. Most of these women are well educated. Many of them are ladies both by birth and breeding. Some have taken a course of training in domestic science schools. They look for situations as lady helps, nursery governesses or companions. Many such, it is said, are bitterly disappointed on arriving in Canada, to find that the conditions here are quite different from those which exist in homes in England. Women here, undertake many well-to-do tasks in their own homes, which much poorer women in the old land would have done for them.

A remark made a short time since by a very capable English woman will serve as an illustration. She confided to an acquaintance that she had learned to do everything necessary in her new home except to wash her kitchen floor. That, she declared, she could not do, no matter how reprehensible her neighbor might think her. But the women who have left their own homes, in order to enjoy the blessings of independence will not be easily discouraged. It will not be long before they will learn the ways of the country. Still, we should not expect that in a few weeks the habits of generations will be changed. It will be a great loss to Canadian homes if their treatment is such as to cause them to abandon their purpose of doing for others the work which most women hope one to do for themselves. If employers exercise patience and consideration while employed show that they are willing to be taught and satisfied to wait for high wages till they are proficient, both will be gainers. It would be a pity if the schools, the stores and offices and factories get these girls as well as our own daughters.

There ought to be, even here, a field for refined and educated young girls, in the care of young children. It is far too common to entrust babies and little ones, to ignorant and vugair girls. To few mothers realize how very young children are, when they are influenced by those who are their constant companions. There are very few young girls who are cruel to children. But there are many, who when they are away from the home, speak and act in a way that would shock the wise and careful mother. The young women of gentle loving nature and of really good breeding, is indeed a treasure in a home where there are children. Her service is even more valuable and her influence stronger than that of the teacher to whose care they will afterwards be committed. The mother who cannot care for her own little ones is wise who denies herself much in order to secure the help of a woman, skilled in the management of children, who is both refined and good.

The habit of reading in bed is one against which much has been said. It has been blamed for injury to the eyes as well as other ills. There are still wise people who issue warnings against the practice but the London Lancet, a well known medical journal, has written an article, declaring that if the light is properly shaded and the reader is propped up by pillows, the book may be enjoyed in bed without fear of consequences.

There are many, who notwithstanding all warnings and prohibitions, have found that nowhere is there so much profit as well as enjoyment in reading as in bed. These can now indulge in their favorite relaxation with a clear conscience if the Lancet is right.

From the beginning man has been forced to fight against nature for room to live in this world of ours. First, the lions and tigers, the wolves and bears had to be turned out of their homes to make room for him. Then the moles and rats and all the creatures that infest field and garden and house, had to be destroyed or driven away in order that he might enjoy his food in peace. Now we are told that our lives are in danger so long as mosquitoes and flies are allowed to exist. The former, indeed, has, it is said, been in many places, exterminated, and with its tormenting sting and exasperating hum, malaria has vanished.

Now the wise people are concentrating all their energies on the destruction of the housefly. This creature, wonderful in its mechanism, in spite of its deformers, carries into our homes on its feet, we are told, microbes gathered from all sorts of insanitary places. These cause typhoid as well as many other diseases from which the human race suffers in the summer time. We are warned to shut the fly out of our homes and to destroy it in its breeding places.

While we must believe scientists who have discovered bacteria on the feet of the fly, we may yet be allowed to wonder whether, if those places where the little scavengers gather the death-dealing germs, are allowed into our systems, will not be found even if the flies are all killed. To most housekeepers the housefly is such a nuisance that they will be glad of a good excuse to exclude it altogether. If the manufacturers of screens make enormous fortunes and husbands pocket-books are lighter in consequence, the scientists are to be blamed. But the safety of precious lives more than justifies the trifling expenses. Yet more important is the removal of those conditions which result in the poison of the air. The housefly carries the germs but it does not create them. On this subject the Sprinkfield Republican says:

"Accepting the case against the fly as true, it of course becomes important to keep the insect out of dwelling places and particularly away from food. But this will not suffice. More important still is the suppression of the original source of danger, which is not the fly, but the disease germ, placed within reach of the fly through the exposure of sewage, manure heaps and offal generally. Meantime, it is is in order to ask if the fly serves no good end at all in the economy of nature. Is it of no use as a scavenger, and if the fly family could be completely extinguished would the gain to the human family in immunity from certain diseases be in no wise offset by loss in safeguards to health in other directions? A foolish question, of course; yet farmers have found that in destroying crows they have gained something for their crops only to lose much more from the increased depredations of field mice. The adjustments of natural forces in their infinite number of forms are exceedingly delicate, and undue interference from man is apt to cause trouble in ways more or less indiscernible, but the world can probably get along almost as well without as with the house fly and the mosquito."

Capt. Charles Nelson, one of the best known shipowners upon the coast, is dead at San Francisco at the home of his daughter. Capt. Nelson came to San Francisco in 1850 and in 1865 joined the lumber firm of John Kentfield & Co. In 1901 he organized the Charles Nelson company, which owns a number of steam schooners and sailing vessels employed in the coastwise trade.

NONE BETTER MADE

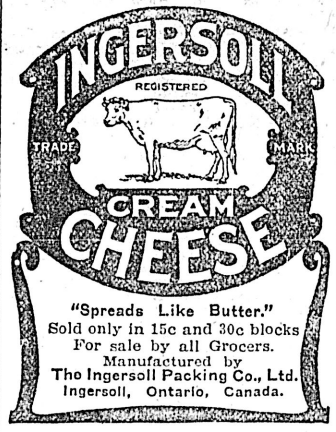

"Spreads Like Butter."
Sold only in 15c and 30c blocks
For sale by all Grocers.
Manufactured by
The Ingersoll Packing Co., Ltd.
Ingersoll, Ontario, Canada.

SHALLCROSS, MACAULEY & CO., Agents.

Cook With a Sicher Gas Stove

This is the safest gas on the market today— no fear of explosion or poison. Gives a perfect even heat.

We are installing these rapidly outside and inside the city. If you haven't got one, get one now. We have just received a large new shipment (which will soon be disposed of).

E. F. GEIGER

1428 Douglas St., Phone 226

Collegiate School For Boys

The Laurels, Belcher Street, .. Victoria, B. C.

Patron and Visitor
The Lord Bishop of Columbia
Head Master
J. W. LAING, E Q., M.A., Oxford

Assisted by A. D. Muskett, Esq., J. F. Meredith, Esq., H. J. Davis, Esq.

Boys are prepared for the Universities of England and Canada, The Royal Navy, R. M. C. Kingston, and Commerce. First-class accommodation for boarders. Property of five acres, spacious school buildings, extensive recreation grounds, gymnasium, organized Cadet Corps.

Aims at Thoroughness, Sound Discipline and Moral Training.

Summer term commences Tuesday, April 20th, at 9 a. m.

Apply Head Master. Phone 62.

CORRIG COLLEGE

Beacon Hill Park. Victoria, B. C. Select High-Grade Day and Boarding College for Boys of 8 to 15 years. Refinements of well-appointed gentlemen's home in lovely Beacon Hill Park. Number limited. Outdoor sports. Prepared for Business Life or Professional or University examinations. Fees inclusive and strictly moderate. A few vacancies at winter term, January 4th.

Principal. J. W. CHURCH, M. A

University School

VICTORIA, B.C

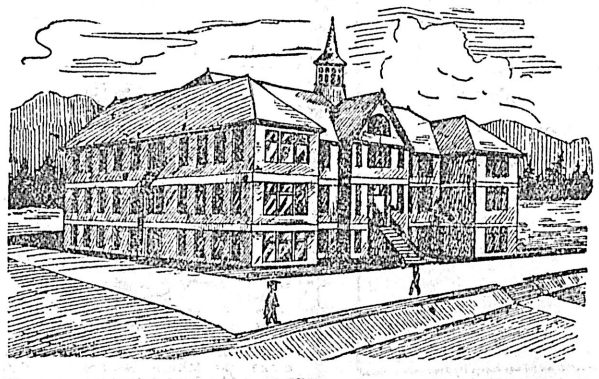

Summer Term Begins April 14th

in Spacious New Brick Building.

Fifteen Acres of Playing Fields

Accommodation for 120 Boarders.
Staff of University Men: Organized Cadet Corps.
Musketry Instruction: Football and Cricket.
RECENT SUCCESSES AT McGILL AND R.M.C.
WARDEN:
Rev. W. W. Bolton, M.A. (Cambridge).
PRINCIPALS:
R. V. Harvey, M.A. (Camb.) J. C. Barnacle, Esq. (Lond. Univ.)
For Prospectus Apply the Bursar

YE. OLDE. FIRME,

Heintzman & Co. PIANOS

Possess unique musical characteristics."—Burmeister.
"Excels any Piano I have ever used."—Albani.

De Pachmann, the greatest pianist of today, has publicly declared that the Heintzman and Co. Piano is the best in the world.

Where music is king, the status of the Heintzman and Co. Piano, made by ye olde firme of Heintzman and Co., is never doubted.

A visit to our Piano salon, 1004 Government Street, will be a delight to the music loving citizen, and he is always welcome.

M. W. WAITT & CO., LIMITED

Sole Agents. Herbert Kent, Manager.

Ever Try Strawberries, Cream, and Shredded Wheat Biscuit?

Besides being delicious eaten together, the strawberries go much farther and are more wholesome:

SHREDDED WHEAT BISCUIT, per package .....15¢
TRISCUIT BISCUIT, per package.....15¢

Strawberries, Local and Hood River Fruit arrive here fresh every morning. Fresh Cream daily.

The West End Grocery Company, Ltd.

1002 Government Street Phones 88 and 1761

Island Spring Lamb

FORE QUARTER SPRING LAMB	$1.10	POT ROAST BEEF, per lb	7c
HIND QUARTER SPRING LAMB	1.40	SHOULDER ROAST BEEF, per lb, 9, 8 and	7c
FRESH STEER BRISKETS BEEF, per lb	6c	LEGS VEAL, Island, per lb	17c
CORNED STEER BRISKETS BEEF, per lb	6c	BREASTS VEAL, Island, per lb	15c
NECK BEEF, per lb	5c	TENDERLOINS, 3 lbs	50c
CORNED PORK, lb	12½c	ALL KINDS SAUSAGE, per lb	10c

IDEAL MEAT MARKET

620 Yates Street. Phone 514. Purveyors of Inspected Meats.

Time To Think Of SUMMER DRINKS

LIME JUICE, per bottle.....20¢
FRUIT SYRUPS, per bottle, 20c and.....35¢
SHERBET, per bottle, 25c and.....35¢
LEMONADE POWDER, per tin .....25¢
RASPBERRY VINEGAR, per bottle, 25c and.....50¢

The Saunders Grocery Co., Ltd.

Where you get the best and cheapest in the city

PHONE 28 561 JOHNSON STREET

Foley's

Canadian Girl

CHOCOLATES

¶Chocolates belong by right to the ladies. They are for the men to buy and for the girls of all ages to enjoy.

¶The richness, daintiness and variety of forms of chocolates appeal to the feminine taste, and chocolates win instant praise when they are good, and quicker condemnation when they are not.

¶Foley's "Canadian Girl" chocolates are made with one object, that of completely satisfying these judges.

¶Will you be one of the feminine jury?

¶These are our newest chocolates. Every box contains a large variety and every individual piece is of purest chocolate—they are the daintiest, most delicious, fullest-flavored chocolates you can buy.

¶That is what we claim for them. We know that only the finest materials go into them. Even for our flavors we grate the real fruit, never depending upon extracts.

¶Let us have your verdict. As surely as you buy a box of Foley's "Canadian Girl" chocolates, we know that you'll say "They are the best ever."

Sold wherever the best Candies are sold.

Foley Bros. Larson & Co.

EDMONTON WINNIPEG VANCOUVER

Stylish and Exclusive Furnishing for the Races

It's hard to say anything specific by way of describing the wonderful wealth of beauty of our furnishing department. Every thing of fashionable demand and novelty.

MEN'S SHIRTS, in any style mixture of silk, linens and cottons for summer wear. See our leaders in different styles and colors at $1.25

In the midst of so much, definite description is impossible. We offer a few suggestions for holiday dress, for the races, in fact to every man who would be well dressed. Our showing of

FANCY VESTS, at $7.00 down to.....$1.50
Is remarkably interesting. Patterns you won't find elsewhere.

PANAMAS in many shapes ...$7.00 to $25.00

EVERYTHING IN MEN'S FELT HATS, including Stetson's, Christy's, Mallory, and many other makes. We are showing a special in a soft crush at $2.00

STRAW HATS, $5.50 down to $1.25

3 SPECIALS IN MEN'S SUITS

All wool. English tweed in tans, browns, greys made by the house of Hobberlin

Regular $17.50 for .....$12.50 | Regular $22.00 Suits for..$15.00 | Regular $25.00 Suits for...$19.75

DON'T OVERLOOK THESE VALUES.

Our Name Behind Our Clothing Is An Important Asset, Its Your Protection

Finch & Finch
THE EXCLUSIVE STYLE STORE
1107 GOVERNMENT STREET

Our Name Behind Our Furnishings Is Worth a Good Deal To You

Anglo-American Footwear Co.

623 Johnson St., Between Government and Broad Streets

Very gratifying have been the results of the first two weeks' business in

The New Shoe Store

The reason for this is obvious. The store is fast becoming popular, because the service is good, the stock bears the stamp of reliability and the prices are strictly moderate.

And, further, every pair of Boots and Shoes bought in this store, is sold under a positive

Guarantee to Give Satisfaction or Money Refunded

These values are worthy your attention—

MEN'S BROWN CANVAS SHOES, with leather soles and heels. Comfort and ease during warm weather for.....$1.25

MEN'S BOOTS—Chocolate or Ox Blood Kid Blucher Boots for Men. New in every detail.....$3.50

LADIES OXFORD SHOES. Come in Black or Chocolate Kid. Light or stout soles, smart new lasts. Special price.....$2.50

LADIES' BOOTS. Smart dressy Boots for Ladies, in Black or Chocolate Kid. Light and stout soles. Special price.....$3.00

LADIES' CANVAS SHOES, with leather soles, black canvas tops. Made on smart toe last, with Kid Peak toe cap and counters. A limited number only, sizes 2 to 7, at.....75¢

NOTICE

NOTICE is hereby given, that I intend to make application to the board of commissioners of the city of Victoria, at its next sitting for a transfer from me to John Medrich, of the license to sell liquor, etc., on the premises known as the Fountain saloon, 2600 Government street.

Dated this 5th day of May, 1909.

JOB FOSTER.

MILL WOOD

Delivered to any part of the city for $3.00 a large load.

E. A. WILSON,
Phone 2073. 326 Johns St.

NOTICE.

A mass meeting of journeymen carpenters will be held at Labor Hall, Tuesday, June 8, at 8 p. m., under the auspices of Victoria Trades and Labor Council. All carpenters are earnestly requested to attend.

J. C. WATTERS, President.
ALBERT A. ARGYLE, Secretary.

LIQUOR LICENSE ACT.

I, A. E. Belfry, hereby give notice that one month from date hereof I will apply to the Superintendent of Provincial Police, at Victoria, for a renewal of my license to sell intoxicating liquors at the premises known as the Stikine hotel, situated at Telegraph Creek, in the district of

(Signed) A. E. BELFRY.
Dated this 18th day of May, 1909.

LIFE BOAT AND LIFE SAVING ASSOCIATION OF B. C.

The annual general meeting will be held in the Committee Room, City Hall, Victoria, on Wednesday, June 9th, 1909, at 8 p. m. His Worship the Mayor will preside.

The only requirement for membership is an annual subscription of $1. Attendance and support are earnestly asked.

H. D. HELMCKEN, President.
JOS. PEIRSON, Secretary.
1118 Langley St., Victoria, B. C.

Monkey Brand Soap removes all staining rust, dirt or tarnish—but won't wash clothes.

Advertise In THE COLONIST

TRAVELLERS TO SEE THE RACES

En Route to Seattle They Will Tarry Here as Guests of Country Club

En route to Seattle where they will forget their cares and leave behind them the memory of customers hard to please, the drummer brigade, composed of the Vancouver and Victoria representatives of the United Commercial Travelers of America, will be the guests of the Country Club on Wednesday. At the Willows track will be in evidence the badge of the Knights of the Grip and the reception promises to be the real thing. A special race for the visitors will be arranged and the word has gone forth that the bookies are to let the sporty ones of the traveling fraternity down easy. They will need their coin in the Sound city. Special decorations will grace the stand and no effort will be spared to give the visitors the time of their lives.

Win Hollow Victory.

The Albion "B" cricket eleven met defeat on Saturday afternoon at the hands of the Strawberry Vale team, scoring but 16 runs against 64 of the outside aggregation. Goepel, for the victors made the top score batting well for his 27. None of the other players managed to get into double figures. The bowling of Hewitt was responsible for the very poor showing of the city eleven.

COWICHAN DOG SHOW A SUCCESS

Victoria Entries Win Fresh Honors—Several Classes Were Well Represented

High class canines, a large attendance and keen competition made a decided success of the Cowichan dog show held on Saturday at Duncans, under the Canadian Kennel Club rules. There was a good attendance of fanciers from Victoria, Nanaimo, Ladysmith and Vancouver, and in all classes the entries were numerous and of high quality, and Victoria entries captured high honors. Judge Davis awarded honors to the satisfaction of all. The prize winners in the various classes are given below:

Best English setter dog—1, Mallyd Bob, owned by Elliott & Robb, a cup and $2; 2, Handsome Spot, owned by Elliott & Robb; 3, Mallwyd Major, owned by J. S. Hickford.

English setter bitch—1, Handsome Belle, owned by Elliott & Robb, a cup and $2; 2, Handsome Winnie, owned by J. Collister; 3, Arbutus Swallow, owned by J. S. Hickford.

Best sporting dog in show—1, Mallwyd Bob, owned by Elliott & Robb, a cup and $2; 2, Handsome Belle, owned by Elliott & Robb.

Gordon setter dogs—1, Ch. Tramp, owned by Elliott & Robb, cup.

Gordon setter bitches—1 and 2, won by entries of Mr. Hanbury, a cup and $2.

Irish setter dog—1, Killarney Roy, owned by Charles Goodwin, a cup and $2; 2, Prince, owned by Harry Ella.

Irish setter bitches—2, Maggie, owned by Mrs. Creighton.

Pointer bitches—1, Spot, owned by Jack Wolfenden; 2, B. C. Bunty, owned by W. Gatt.

Pointer dogs—2, Spots Prince, owned by W. Gatt.

LIQUOR LICENSE ACT.

I, C. J. McDonald, hereby give notice that one month from date I will apply to the Superintendent of Provincial Police, at Victoria, for a renewal of my license to sell intoxicating liquors at the premises known as the Mayne Island hotel, situated at Mayne, in the district of North Victoria.

(Signed. C. J. McDONALD.
Dated this 15th day of May, 1909.

Victoria Water Works

Attention is called to Section 31 "of the Water By-Law, 1909," which provides that, "no person shall sprinkle, or use in any manner whatsoever, the water supplied by the City upon lawns, gardens of any description, except between the hours of 5 and 9 o'clock in the morning, and the hours of 5 and 10 o'clock in the evening." The penalty for the infraction of this regulation is a fine of $1.00, and the water may be turned off without notice.

JAS. L. RAYMUR,
Water Commissioner.

City Hall,
Victoria, B. C.,
May 22r 1909.

NOTICE TO CONTRACTORS.

Lock-up, Nakusp.

Sealed tenders, superscribed "Tender for Lock-up," will be received by the Honorable the Minister of Public Works up to noon of Wednesday the 30th day of June, 1909, for the erection and completion of a three-cell lock-up and constable's quarters at Nakusp, B. C.

Plans, specifications, contract and forms of tender may be seen on and after the 7th day of June, 1909, at the offices of the Government Agent at Kaslo; the Government Agent at Revelstoke; the Mining Recorder at Nakusp; and at the Department of Public Works, Victoria, B. C.

Each proposal must be accompanied by an accepted bank cheque or certificate of deposit on a chartered bank of Canada, made payable to the Hon. Minister of Public Works for a sum equivalent to ten per cent. of the amount of the tender, which shall be forfeited if the party tendering decline to enter into contract when called upon to do so, or if he fail to complete the work contracted for. The cheques or certificates of deposit of unsuccessful tenderers will be returned to them upon the execution of the contract.

Tenders will not be considered unless made out on the forms supplied, signed with the actual signature of the tenderer, and enclosed in the envelopes furnished.

The lowest or any tender not necessarily accepted.

F. C. GAMBLE,
Public Works Engineer.

Public Works Department,
Victoria, B. C., June 2nd, 1909.

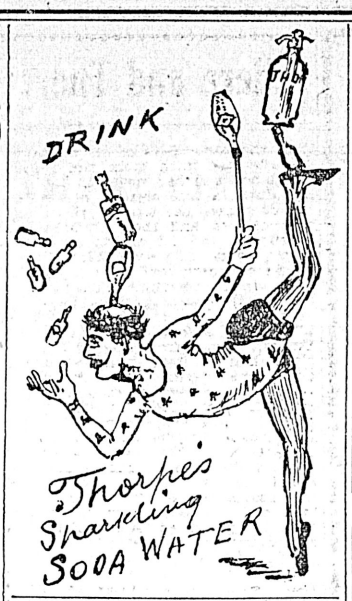

BOWLING
736 Fort St.
Between Douglas and Blanchard Sts
B. C. BOWLING ALLEY CO.

STILL THE BEST DUNLOP AUTOMOBILE TIRES

Empress Team Wins.

The Empress hotel baseball team defeated the Beacon Hill team yesterday by a score of 9 to 0.

The Toronto Rowing club have secured the services of Albert Adams, of Cambridge, England, to coach their crews. He is a son of the famous coach of the Cambridge crews and an accomplished oarsman himself.

The Celebrated
Mowers and Rakes

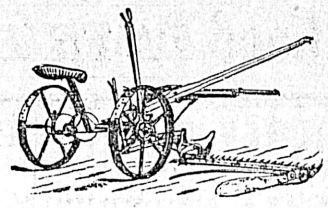

Made by the Massey, Harris Co.

You can make no mistake in buying these machines, as they are WORLD-RENOWNED and the best on the market.

Send for Special Catalogues and Prices

E. G. PRIOR & CO., Ld. Ly.
Victoria, B. C.

SUMMER HATS FOR MEN AND BOYS

AMERICAN SOFT HATS, all the newest blocks, greens, fawns, and browns, at $3.00 and $2.50.

BOYS' TELESCOPE HATS, black and colors, very nifty, at $2.00.

MEN'S AND BOYS' LINEN HATS, at $1.00, 75c., 50c., and 25c.

STRAW BOATERS, very latest shapes, at $1.00, 75c., and 50c.

W. G. Cameron, The Cash Clothier
581 JOHNSON STREET

FIELD GLASSES for the RACES

That is what you need for the track. I can offer you an excellent pair of Glasses as low as $10, a pair of the famous Lemaire Glasses for $12.

Prices From $10 Up

GUNSMITH, ETC. J. R. COLLISTER 1321 GOVT. ST. PHONE 663.
Successor to John Barnsley & Co.

Grant Eby, who has challenged Weston for the pool championship, says a cue weighing 20 to 21 ounces and 54 inches in length is of best service for the amateur.

* * *

Gov. Donaghey, of Arkansas, has been asked to intercede in behalf of James A. Rector with a request to the senior Rector for permission to return to the cinder path to meet R. E. Walker in a friendly race during the fall.

* * *

Paul Acooso, the Indian runner, who beat Fred Appleby in their recent 15-mile race at Winnipeg, is a member of the Lakimay tribe of Saulteaux. His father is the chief and 61 years of age. Paul is 23 years of age, stands 5 feet 9 inches and weighs 123 pounds in condition.

Only Two More Days

In Which to Secure Lots in

RESERVOIR HILL

At the Present Easy Terms of

10 Per Cent Cash

Balance $12.50 Per Month

The choicest, cheapest and most beautiful property in the North End of the City. Salesmen on the ground to show you the property.

CALL AT THE OFFICE FOR MAPS

Herbert Cuthbert & Comp'y
616 FORT STREET

ENTRIES AND SELECTIONS | BASEBALL RESULTS | SPORTS

MONDAY EVENTS WELL RECEIVED

One Thousand Spectators Witness Monday Card and Insure Success of Meeting

RACES EXCITING FROM START TO FINISH

Work of Starter Weber Again Gives the Greatest Satisfaction to Attendants

(By J. B. Woodside)

The crisis is passed and the principle of honest racing as a sport in British Columbia survives the ordeal with flying colors.

The second day of the Victoria Country club's great meeting was celebrated at the Willows course yesterday, under the most favorable auspices, and the fact that the programme received the support of more than one thousand patrons omens success for the remainder of the season.

Althoug' the opinion was entertained quietly it was generally felt among turfmen that yesterday would be the test and the result was more than the most optimistic had hoped for. There was not a detail of the afternoon's card that was not stamped with the mark of approval both by the public and the horsemen. The number of spectators exceeded the size of many of the Monday crowds at Seattle, Butte and other of the smaller but successful tracks and there was not a single expression of dissatisfaction over any event.

The feature of the attendance was the fact that the majority of the spectators were local citizens and it was estimated that not more than one-tenth of those present came from out of town. The Seattle and Vancouver boats carried but few people interested in the meeting yesterday, and the percentage of attendance from other cities on the Island was naturally small.

While the Country club has made no effort to give the speculative feature of the racing prominence, the hearty support of the public was felt in the betting ring and the bookmakers received a brisk play in each event.

Card Very Satisfactory

The afternoon's card was all that could be desired from every standpoint. Starter Weber faced many difficulties in the handling of the eccentric fields that composed the programme, but he surmounted every difficulty and there was but one accident to mar his work. In this instance Emma G., always a doubtful performer, whirled as the barrier flew up in the fourth race throwing her rider and spoiling her own chances of winning. Her interference partially marred the interest of the race but her actions could only be accounted for by the evil spirit which influences crazy horses. The remainder of the fields were sent away in splendid shape and Starter Weber and his assistants amply demonstrated that their record performance of Saturday was not merely a stroke of good fortune.

In the first race Roy Junior, the pride of the Stockton ranch stables, carried the colors of his owners to victory in a sensational run and after a driving finish. The big gelding was held at an ordinary figure and looked no better than several others in the aggregation, but he demonstrated by his consistent run that much may be expected from him in days to come. His chances looked slim on the back stretch when he ran out, but Jockey Hobart straightened him up and he stuck gamely to the finish. Harry Rogers made a stout but vain contest of it and Liddington ran third.

The second event proved the worth of that good baby, Fire, one of the Caesarion youngsters, when he set the pace for a classy field of two-year-olds and won handily. Barney Mason and the favorite Electrowan finished in the order named.

Favorite Wins Third

The victory of Mill Song, in the third, marked the success of the first public choice. Under heavy backing by the form players and in the most consistent manner, the Kismet mare hoofed the entire mile without a challenge. The rank outsider Mitre, came from behind early and took second honors away from the well liked Little Minister.

Emma G. was the hope of the public when she went to the post in the fourth, but that romantic mare remembered the days of her youth at an inopportune moment, and after kicking off her rider was left at the barrier. Just to show that she did not entertain any ill feelings toward Commencer Weber, however, she careened hopefully around the course, in the wake of the bunch, and was herded in at the finish by stable boys. Fredonia copped, and Josie S. took next best with Maud McG. third.

Although given a long price, Zelina was looked to by several of those who engaged in battle with the chalk wielders and there was many a pleased countenance went around to the rear of the books when she romped home in the fifth an eyelash in front of Titus II. Two jumps at the last second turned the trick, but Titus was well handled and had no excuse. Jim Neil's Rose Cherry was in the money.

The sixth celebrated a victory for an odds-on favorite, Ocean Queen, and left a good taste in the mouths of those who ponder long over the horseman's bible. The winner was the class of the field and although hard pressed at various stages by the misnamed Footloose, was easily best. Father Stafford pronounced the benediction.

Summary

Following is the summary:

First race—Selling. Six furlongs, for three-year-olds and upward maidens: Roy Junior, first; Harry Rogers, second; Liddington, third. Time 1.17 2-5.

Second race—Selling. Four furlongs, for two-year-olds: Fire, first; Barney Mason, second; Electrowan, third. Time, .51 2-5.

Third race—Selling. One mile, for four-year-olds and upward Mill Song, first; Mitre, second; Little Minister, third. Time 1.45 2-5.

Fourth race—Selling. Seven furlongs, for three-year-olds and upward: Fredonia, first; Josie S., second; Maud McG., third. Time 1.30.

Fifth race—Selling. Five furlongs for three-year-olds and upward: Zelina, first; Titus II, second; Rose Cherry, third. Time 1.02 2-5.

Sixth race—Purse. Six furlongs for three-year olds: Ocean Queen, first; Footloose, second; Father Stafford, third. Time 1.16 1-5.

THE COLONIST FORM CHART

VICTORIA, B. C., Monday, June 7, 1909.—2d day. Weather clear. Track fast.
F. St. D. Skinner, Presiding Judge. Joseph Weber, Starter.

4438 FIRST RACE—Six furlongs. Selling. Maidens. Three-year-olds and upward. Value to first $150.

Index.	Horse and Owner.	Wt.	St.	¼	½	¾	Str.	Fin	Jockey.	Op.	Cl.
....	Roy Junior, 3 (StocktonRanchSta)	106	3	..	1^2	1^2	$1^{1½}$	1^1	Hobart	4	5
4419	Harry Rogers, 3 (TJOgle&Co)	103	4	..	5^n	2^h	$2^½$	2^2	McBride	4	7-2
1721	Liddington, 4 (SMartin)	114	7	..	9^4	9^4	$3^½$	3^n	W. McIntyre	3	5
4419	Zalta, 3 (WREngstrom)	99	6	..	7^2	$4^{1½}$	$4^½$	$4^½$	J.King	3	3
....	Mr. Bishop, 3 (JMason)	101	5	..	$4^½$	5^2	5^1	5^2	Callahan	4	5
3722	Pirate Queen, 3 (THurns)	100	8	..	$6^{1½}$	6^6	8^1	$6^{1½}$	Vosper	6	15
3589	John J. Mohr, 5 (TDBlender)	113	10	..	$2^{1½}$	3^n	6^n	7^3	D. Riley	15	15
4437	Incentive, 3 (JasRobinson)	106	7	..	$3^½$	$7^{2½}$	$7^½$	8^4	I Powell	8	10
4312	Gib C, 3 (Leach&McKenzie)	106	9	..	$8^{1½}$	$8^{1½}$	9^3	9^6	Lycurgus	15	30
3897	Yankeet, 4 QAnderson)	109	1	..	10	10	10	10	Lester	30	30

At post 1 minute. Off at 2:28. Time—:24 4-5; :50; 1:17 2-5.
Junior place 2, show 1. Rogers place 3-2, 3-5. Liddington show 4-5.
Winner ch. g. Isidor—Isabel. Trained by T. H. Boyle.
Start good. Won driving. Second easily. Third driving.
Junior ran out on back stretch but Hobart straightened him out quickly and the horse standing a drive stuck it out gamely. Rogers was closing stoutly. Liddington made a fair showing. Zelta hung badly final furlong. Yankeet ran out all the way.

4439 SECOND RACE—Four furlongs. Selling. Two-year-olds. Value to first $150.

Index.	Horse and Owner.	Wt.	St.	¼	½	¾	Str.	Fin	Jockey.	Op.	Cl.
4306	Fire (Fink&Wagner)	112	2	..	..	4^h	$1^{2½}$	$1^{1½}$	Hullcoat	3	4
....	Barney Mason (Allen&Hensley)	101	5	..	..	1^n	$2^{1½}$	2^h	Whitesides	20	20
4420	Electrowan (WDurker)	106	6	..	..	6^2	5^4	3^1	C.Wright	2	2
4365	Fay Muir (Jungclaus&Clifford)	101	3	..	..	$3^½$	3^h	4^2	Selden	30	50
4401	Cinnamon (OntarioOregonStable)	112	8	..	..	9	8^2	5^n	JKing	8	10
4072	Lady Elizabeth (MenloParkStable)	104	7	..	..	8^2	6^1	6^2	E. Williams	10	15
....	La Petite (JMSchilling)	109	1	..	..	2^n	4^n	7^4	W McIntyre	2	2
4347	Metropolitan (FRector)	109	9	..	..	$7^½$	9	8^8	McBride	10	10
4388	Maternus (JMcManus)	109	4	..	..	5^n	$7^½$	9	W Powers	10	12

At post 4 minutes. Off at 2:54. Time—:25 3-5; :51 2-5.
Fire place 8-5, show 4-5. Mason place 8, show 4. Electrowan 1-3.
Winner b. c. Cesarion—Incendiary. Trained by P. Wagner.
Scratched—Raleigh P D.
Start fair. Won handily. Second driving. Third handily.
Fire set the pace nearly all the way, ran out on backstretch but stood a drive all the way. Mason under a weak ride finished well. Electrowan poorly ridden, should have been closer up. Petite cut off far turn losing all chance.

4440 THIRD RACE—One mile. Selling. Four-year-olds and upward. Value to first $150.

Index.	Horse and Owner.	Wt.	St.	¼	½	¾	Str.	Fin	Jockey.	Op.	Cl.
4436	Mill Song, 6 (WmFitzgerald&Co)	112	2	1^1	$1^{1½}$	1^1	$1^½$	1^2	W McIntyre	3-2	1
4399	Mitre, 5 (MenloParkStable)	118	5	$2^½$	$2^½$	$2^½$	$2^{1½}$	$2^{2½}$	E. Williams	10	12
4219	Little Minister, 5 (JBoland)	118	6	$6^{2½}$	5^1	4^1	$4^½$	3^h	I.Powell	6	6
4408	Alcibiades, 4 (JNiel)	114	4	3^4	3^n	3^1	$3^{1½}$	$4^½$	Coles	20	30
4429	Joe Nealon, 4 (EACulver)	113	7	8	8	$6^½$	$5^½$	$5^{1½}$	Bowers	8	8
4405	My Pal, 5 (WREngstrom)	114	1	$4^{1½}$	$6^{1½}$	$5^½$	6^1	$6^{2½}$	McBride	5	5
2647	Joe Coyne, a (AJJackson)	123	8	7^1	7^1	7^n	7^2	7^6	J Phillips	4	4
3912	J. R. Laughrey, 5 (FTHinkey)	118	3	5^1	$4^½$	8	8	8	J.H. Smith	6	6

At post ½ minute. Off at 3:22½. Time—:25 3-5; :51 2-5; 1:18 4-5; 1:45 2-5.
Song place 1-2, out show. Mitre place 5, show 2½. Minister show 1.
Winner b. m. Kismet—Juanita. Trained by J. Warren.
Scratched—Christine A.
Start good. Won easily. Second the same. Third driving.
Mill Song had the foot, saved ground all the way and was in no serious trouble. Mitre ran a smart race. Needs a stronger rider. Minister ran his race. Alcibiades showed good early speed. Laughrey ran out.

4441 FOURTH RACE—Seven furlongs. Selling. Fillies and mares. Three-year-olds and upward. Value to first $150. Weather clear. Track fast.

Index.	Horse and Owner.	Wt.	St.	¼	½	¾	Str.	Fin	Jockey.	Op.	Cl.
4359	Fredonia, 3 (FWGrafford)	107	2	$3^{1½}$	3^6	3^n	1^h	$1^{1½}$	McBride	15	20
3453	Josie S, 5 (THBoyle)	112	1	1^h	$2^½$	$2^{1½}$	$3^{2½}$	2^1	Hobart	5	6
(1051)	Maud McG, 6 (FMallory)	107	3	$2^½$	$1^{1½}$	$1^{1½}$	2^h	3^6	McCarthy	10	15
4141	Willie T, 4 (HMack)	112	4	$5^{2½}$	4^n	4^h	4^n	4^2	Smith	20	30
3545	SilverWedding, 6 (Ftzgrld&Marshl)	112	5	4^2	$5^{1½}$	5^2	5^4	$5^{1½}$	Roberts	8	10
4484	Adena, 4 (WDurker)	112	6	$6^{2½}$	6^2	6^4	6^4	6^6	C.Wright	2-2	2
3392	Queen Alamo, 6 (WMCain)	112	7	7^4	7^3	7^6	7^6	7^4	McLaughlin	15	20
3586	Peggy O'Neal, a (GPMcNeil)	107	8	8	8	8	8	8	Jahnsen	15	15
4299	Emma G, 4 (JHSchrieber)	112	Fell						Alaric	3-2	2

At post 1 minute. Off at 3:54. Time—:24 1-5; :50 3-5; 1:17; 1:30.
Fredonia place 8, show 4. Josie place 2, show 1. Maud show 3.
Winner b. f. Solitaire II—Hazel Mc. Trained by T. White.
Start bad. Won easily. Second and third the same.
Fredonia rated first part, slipped through on rail on last turn and lasted it out gamely. Josie lost ground last turn going wide. Maud tired at end. Adena lost all chance at start.

4442 FIFTH RACE—Five furlongs. Selling. Three-year-olds and upward. Value to first $150.

Index.	Horse and Owner.	Wt.	St.	¼	½	¾	Str.	Fin	Jockey.	Op.	Cl.
4007	Zelina, 5 (WFitzgerald&Co)	113	6	..	2^2	2^2	$2^{1½}$	1^h	W. McIntyre	10	5
2760	Titus II, a (GPMcNeil)	110	7	..	1^h	1^h	$1^½$	$2^{1½}$	Jahnsen	3-2	2
4395	Rose Cherry, 5 (JNeill)	113	4	..	3^2	3^2	3^2	3^2	Coles	10	15
4251	Dandy Fine, 3 (CRJones)	104	8	..	4^1	4^1	4^2	4^4	Vosper	10	15
4335	Mike Asheim, 4 (Mahanes&Co)	113	9	..	6^2	6^2	5^1	5^8	D. Riley	15	20
4371	Phillistina, 3 (JGreen)	102	1	..	$5^{2½}$	5^2	$6^½$	6^2	Anderson	3-2	3-2
3558	Beautiful & Best, a (FMallory)	113	2	..	8^2	7^1	7^1	7^8	McCarthy	15	20
3578	Bonheur, 4 (Weeks&Hodge)	111	5	..	7^3	8^2	8^4	8^4	W.Powers	15	15
1653	Avalon, a (OwlStable)	123	8	..	9	9	9	9	Burke	30	50

At post 2 minutes. Off at 4:20. Time—:24; :49 4-5; 1:02 2-5.
Zelina place 2, show 1. Titus place 4-5, show 2-5. Cherry 3.
Winner b. m. Woolsthorpe—Zelica. Trained by J. Warren.
Scratched—Escalante.
Start good. Won driving. Second handily. Third easily.
Zelina always close up outgamed Titus in last few strides. Titus saved ground. Was nicely handled. Stronger rider would have won for him at that. Cherry ran her race. Phillistina ran out all the way.

4443 SIXTH RACE—Six furlongs. Purse. Three-year-olds. Value to first $150.

Index.	Horse and Owner.	Wt.	St.	¼	½	¾	Str.	Fin	Jockey.	Op.	Cl.
4285	Ocean Queen, 3 (Garity&Dunlap)	108	1	..	3^1	$2^{1½}$	$2^½$	1^1	W. Kelly	1	4-5
4437	Footloose, 3 (FTHinkey)	107	5	..	5^2	4^2	$3^½$	$2^½$	D.Riley	8	10
....	Father Stafford, 3 (JHumbrecht)	109	3	..	$1^½$	1^h	$1^½$	$3^½$	W McIntyre	5-2	2
4423	Listowel, 3 (MJHayes)	107	2	..	$2^{1½}$	$3^½$	4^2	4^2	McBride	3	3
4421	Novgorod, 3 (CBogan)	107	4	..	$4^{2½}$	5^4	5^4	5^4	Selden	10	20
....	Melton Cloth, 3 (HACotton&Co)	107	6	..	6	6	6	6	Lycurgus	30	50

At post 4 minutes. Off at 4:49. Time—:24 3-5; :50; 1:16 1-5.
Queen place 1-3, out show. Footloose place 4, show 3-2. Stafford out show.
Winner b. f. Cunard—Dertha. Trained by M. Garity.
Start good. Won easily. Second and third driving.
Queen best and gamest. Footloose closed very fast final furlong. Stafford tired setting pace. Race will help him. Listowel done early.

J. B. A. A. REGATTA IS POSTPONED A WEEK

Local Oarsmen to Compete in Marathon—Buchanan Cup Prospects

Owing to the ten mile marathon race to be held at Oak Bay on June 19th, the J. B. A. A., regatta set for the same date has been postponed until June 26th. A number of the J. B. A. A. oarsmen are also runners, and wish to take part in the marathon, so it has been decided to accommodate them by postponing the regatta.

The local oarsmen are actively training each evening, and hope to make a good showing at the international regatta to be held on Lake Washington on July 9th and 10th. Secretary Kennedy, of the rowing committee has received word from Lake Buntzen that a senior four has been formed there, and will have a try for the Buchanan Cup at Lake Washington. One of the members of this crew was the stroke, and another was number 7 in this year's University of California eight. They are a heavy quartette, are training hard, and may possibly effect a surprise in the big trophy race. As before stated the J. B. A. A. will have no big four crew competing this year, and according to present indications this race seems at the mercy of Vancouver, the present holders.

Abergavenny Stakes

Lewes, Eng., June 7.—The Abergavenny stakes, for two-year olds, five sovereigns each, with 200 sovereigns added, distance five furlongs, was run here today and won by Wolfsland. The Israelite was second and H. P. Whitney's Top of the Morning third. Six horses ran.

OVERNIGHT ENTRIES

1st Race—4 furlongs; purse, 2-year-old maidens:
4365 Miss Picnic ... 110
4036 Terrago ... 110
—— Earlene ... 110
4433 Risky ... 110
4439 Maternus ... 113
4433 Fairy Ring ... 110
—— Otranto ... 113
4413 Alarmed ... 110
4433 Lewiston ... 110
4433 Two Oaks ... 113

2nd Race—6½ furlongs; selling 4-year-olds and up:
4432 Paladini ... 110
4434 Blue Heron ... 110
4434 Givonni Balerio ... 110
3826 L.A.(763) Sir Angus ... 110
4299 Prince Brutus ... 110
3312 Ten Row ... 110
4437 La Taranta ... 110
2633 Senator Warner ... 110
4425 Marwood ... 110
4436 Firm Foot ... 110

3rd Race—5 furlongs; selling 3-year-olds and up:
3179 L.A.777 Aunt Polly ... 127
4434 Be Brief ... *111
3479 Adela R. ... 127
4133 L.A.(672) Bazil ... 129
1589 L.A.723 Illusion ... 127
4424 Saracinesca ... 129
3927 Jim Mallady ... 121

4th Race—1 mile; selling 3-year-olds and upwards:
4436 Margaret Randolph ... *102
4435 Ed Ball ... 113
3567 Effervescence ... 109
4432 Gargantua ... *109
4435 Captn Burnett ... 115

5th Race—1 mile 1 furlong; selling 3-year-olds and up:
2647 L.A.721 Livius ... 117
2198 Iras ... 112
2277 Reservation ... 114
L.A.692 Goldway ... 114
3353 Santee ... 114

6th Race—5 furlongs; selling 3-year-olds and up:
3666 Merrill ... 129
—— L.A.774 Servicence ... 121
4300 Succeed ... 127
3474 L.A.707 Columbia Maid ... 125
4421 Blameless ... *116
3552 L.A.777 F. E. Shaw ... 129
4378 Curriculum ... 129

Pittsburg's new baseball park, Forbes field, which it is said will seat 30,000 people, wil lbe opened on Wednesday, June 30, with the Champion Chicagos as an attraction.

CLASSY CARD SLATED TODAY

Every Race on Programme Is Calculated to Develop Hard and Close Running

ED. BALL LOOKS TO BE VERY BEST

Expert Calls Attention to Fact That Three Winners Were Picked Yesterday

By J. B. Woodside.

I hate to talk about myself, but when I hand you three winners and seven others in the money at a good price, you have to sit up and take notice. The good thing of the afternoon, Titus II., went astray, but he lost by a mere snort, and was pounds the best at that.

Today we have a nice snug card, and there is bound to be some warm competition. However, my clocker's reports point to several chances to increase the family bank account, and if you glance over the ones I indicate this morning I think you will find something to your liking.

From the first event to the last they are evenly bunched, and from a purely spectatorial standpoint the programme will be as well worth watching as anything in the horseracing line that was ever compiled. Form enters into today's choices to some extent, as there are several starters to go this afternoon that we saw run Saturday, and they may be reckoned to good advantage.

To get the feature of the card we have to start in on the fourth, a mile event for three-year-olds and upwards. Here starts Ed. Ball, which is undoubtedly the best bet of the afternoon. It looks like robbing the collection box in a country parish to set it down on this bird, and to have him lose you would have to ride Dutch Kraft and have tops and bottoms in the game. Gargantua should be figured as good as second on the strength of her performance Saturday. Margaret Randolph will be third if nothing happens and her nose don't get to leaking the claret.

In the first, Lewiston, on what he did Saturday, looks like the police will have to stop him to keep it from being a one-horse race. Maternus may perform a little better than he did on Saturday, and if he does your little place wager will be as good as gold. A show purchase of Otranto should give you a chance to look a handsome cashier in the face.

The second calls for a parade of four-year-olds to the post for a gallop of six and one-half furlongs. Firmfoot ran a nice race, and seemed to be short, so I look for him to improve in this, and think he will take lots of beating. Marwood will be second, and the champion of Italy, Giovanni Balerio, third.

The third race is at five furlongs, and if Illusion tends strictly to her knitting she will win despite her heavy impost. The grand old lady of the American turf, Aunt Polly, will be asking her the reason why all the way, and should finish not worse than second. Although old enough to be your grandmother, Aunt Polly is as good as ever. She is in her thirteenth year on the turf, and has sons and daughters in active training now. But to get back to business, it looks from this side of the bar that Archie Zimmer's belated bubble, Saracinesca (which being interpreted, according to Daggie Smith, means, "Well done Spaghetti) third.

The fifth, a mile and an eighth for three-year-olds and up, brings together a bunch of horses with a history. Goldway, formerly the property of R. L. Thomas, now in the barn of Jim Schilling, the chicken kid, will be conceded the place of honor. Iris, the queen of the bushes, and the heroine of many a hard fought half-mile battle around Canada, will be allowed the second notch. I think Santee, the horse that Tom Martin meant to win the Brooklyn with, will be third.

In the sixth a field of fast ones at five furlongs will face the barrier. While a hundred and twenty-nine pounds will set pretty chile concarne on Merrill's back, I think he will carry the junk and be to the pay station first. Let's place Columbia Maid second on some of her good races in California last fall. Maybe Tom Boyle is out of smoking tobacco, and will bring in the rear with Servicence.

WOODSIDE'S SELECTIONS

First race—Lewiston, Maternus, Otranto.
Second race—Firmfoot, Marwood, Giavonni Balerio.
Third race—Illusion, Aunt Polly, Saracinesca.
Fourth race—Ed. Ball, Gargantua, Margaret Randolph.
Fifth race—Goldway, Iris, Santee.
Sixth race—Merrill, Columbia Maid, Servicence.
One best bet—Ed Ball.
One best parley—Illusion to win, Ed. Ball to win, Servicence to show.

Svanberg and Hayes Matched

Kansas City, Mo., June 7.—John Svanberg, winner of the Chicago Marathon, and Johnny Hayes, the American runner, were matched today for a twenty-mile race to be run here next Saturday at the Athletic club park.

RACING GOSSIP

It is seldom the case that a thoroughbred is used for any other purpose than racing, but Logan Denny the trainer of the mare Monvina, which won the opening handicap, has found one. Sunday, while exercising his good two-year-old, Irma Lee, at the beach he discovered an immense rock cod and with the assistance of his exercise jockey went out into the Sound on the back of the steed and herded the big fish into shallow water. Other owners are trying their luck. Henry Long take notice. The fish weighed 40 pounds.

* * *

The two-year-olds in their honest endeavor and to get to the front, in baby-like fashion, all ran wide on the turns. While the race was one of the prettiest of the day, if they had stayed in it might have made a difference.

* * *

Martie Hobart, Tom Boyle's best rider, was all eyes and ears when Commencer Weber gave the word. Tom Boyle must have whispered to Roy Junior that the flour was getting low in the kitchen and that nothing was left of the bacon but the rind. This boy will do, and it may be expected that he will caper around the wire in front many times before the meeting is over.

* * *

The starting of Joe Weber is second only to the management and equipment of the track. The horsemen prophesy a great future for the young man as some of his work, under the circumstances, has been par excellence.

* * *

A party of famous bookmakers arrived last night from Chicago. Maurice Grau, better known to the racing world as "Shooey," accompanied by Hughey Jones, with his good man Friday, Red Cumeford. Cumeford is the promising youngster whose contract Jones purchased from Barney Shreiber.

* * *

Jim Schilling, brother of the famous jockey, Carroll Schilling, has every earmark of a bright trainer as his horses here have given a good account of themselves at all stages. Jim is also very fond of other sports, especially hunting. His reputation at Monrovia, California, is that he can see chicken further than anyone in town.

* * *

The much married man but a good fellow in spite of it, Nat Goodwin, occupied the Lieutenant Governor's box yesterday. He says that the day's programme was one of the best he ever witnessed and he has been an enthusiastic follower of the ponies for many years.

* * *

Jockey Halket, who rode Fire to victory in the second, has occupied the saddle in almost every country in the world. He was well known on the English and South African turf and made several pilgrimages to Russia, Japan, China and other out of the way places.

* * *

If a Madison Square Garden scout had been on the grounds yesterday we would have surely lost the race track pet, little Jack Dinue. An an announcer he has Louie Shields and Megaphone Cook backed off the boards.

* * *

Jack Maley was noticed in the grandstand chaperoning a party of what might have been boarding-school misses—if you say it real fast.

* * *

Scotty Stewart says today is another day.

* * *

The books did better yesterday according to very good authority.

* * *

On Saturday, Ollie Johnson, whose stable adjoins that of George Mahanes, ordered his man to remove all unnecessary articles as he expected a number of visitors to call on Mahanes after the Lord Rossington race. However, as none showed, it seems that it was a case of a man being served with a lobster with a broken claw in a restaurant. The hero of the narrative asked the reason for the claw being missing and was told that the lobster had lost it in an encounter with one of his kind in the kitchen. "Bring me the winner then," said the man who was paying for the meal. Never mind George, even A. J. is still with you. This is not a personal.

J.B.A.A. NINE VISITS DUNCAN

Local Baseball Players Win One and Lose One While Away on Trip

The J. B. A. A. ball team that returned from the north end of the island on Sunday evening were a happy, though a tired aggregation.

The ball team from the Bays were on a week end excursion up the line, going up on Saturday morning. They played a series of two games while they were away, the first against the nine that represents Duncan. They have a clever club in that town and the Bays were unable to take them into camp. The second game was played against the Chemainus nine and the J. B. A. A. players managed to defeat the lumber town team by piling up a score of 16 to 1. In the first two innings the strong batting of the Bays wasted two pitchers, but after the third man went into the box he held the score down, making the last few innings fast and furious. "Bata" Terriault pitched a fine game for the Bays and repeatededly fanned the third man when the bases were full. Those who went on the trip and made things lively in Duncan were: Greig, White, Terriault, Hughes, Shanks, Brown, Jeffs, McIllmoyle, Winsby, Gray and Sweeney.

Baseball Scores and Club Standing

Northwestern League.

At Tacoma—Portland, 0-9-3; Tacoma, 4-8-0.
At Vancouver—Seattle, 5-7-3; Vancouver, 6-13-3.
At Aberdeen—Spokane, 1-1-2; Aberdeen, 6-12-2.

Club Standing.

	Won.	Lost.	Pct.
Seattle	38	12	.760
Spokane	28	22	.560
Portland	22	26	.458
Vancouver	21	29	.420
Aberdeen	20	29	.408
Tacoma	19	31	.380

National League.

At Cincinnati—Cincinnati 6, Boston 1.
At Pittsburg—Pittsburg, 4-7-1; Philadelphia, 3-7-1.
At St. Louis—St. Louis 0, Brooklyn 2.
At Chicago—Chicago-New York game postponed, cold weather.

Club Standing.

	Won.	Lost.	Pct.
Pittsburg	29	12	.707
Chicago	28	16	.636
New York	20	17	.541
Cincinnati	23	22	.511
Philadelphia	17	20	.459
Brooklyn	16	23	.410
St. Louis	17	25	.405
Boston	12	27	.308

American League.

At Boston—St. Louis, 4-5-1; Boston, 6-15-4.
At Washington—Washington, 0-5-4; Chicago, 8-9-0.
At Philadelphia—Philadelphia, 1-8-1; Cleveland, 3-9-1.
At New York—Detroit 1, New York 5.

Club Standing.

	Won.	Lost.	Pct.
Detroit	27	13	.675
Philadelphia	23	16	.590
New York	21	15	.583
Boston	21	19	.525
St. Louis	17	21	.447
Cleveland	17	22	.436
Chicago	16	22	.421
Washington	12	26	.316

Eastern League.

At Toronto—Toronto, 2-8-5; Montreal, 17-20-0.
At Buffalo—Buffalo, 2-7-1; Rochester, 10-15-2.
At Providence — Providence, 0-2-1; Newark, 5-11-5.
At Jersey City—Baltimore, 7-7-2; Jersey City, 2-6-2.

WESTMINSTER NAMES LACROSSE TWELVE

New Westminster, June 7.—The request of Western lacrosse clubs for the appointment of a Western man to act as one of the trustees for the Minto cup, will again be urged upon Earl Grey, the referee of the trophy, and this time the person named for the appointment and whom Western clubs will ask to have selected is the Hon. Richard McBride, Premier of British Columbia. Letters will be forwarded enclosing the request and the reasons for it.

A letter will also be forwarded today by the Westminster Club, asking for definite ruling on the protest against the Regina all-star aggregation, for though they were defeated, Westminster is anxious to have a ruling made so that it would be a precedent for future cases.

The matter of dates for the Tecumseh-Westminster games was also taken up in the letter forwarded to Trustee Sir Edward Clouston, being asked to definitely state the dates to be July 10th and 17th, as these are the only dates open in the British Columbia league, and other reasons for their selection were also urged.

CALIFORNIA FOUR TO ENTER RACES

Boating Club From San Diego Will Splash Paddles With Seattle Crews

Seattle, June 7.—The San Diego, California, boat club four is the latest entry for the great racing regatta which will be held at the Alaska-Yukon-Pacific exposition at Seattle on July 16, 17 and 8.

This entry brings the number of fours that will compete in the races, which wil be the greatest four-oared rowing contest ever held in the west, to five crews. The races will be international, as Victoria B. C., and Vancouver, B. C., have both entered fast fours. Portland and the University of Washington or the Algonquin boat club of Seattle, will enter crews.

Many of the men who rowed in the University of Washington eight this year are at Seattle and two fours will be made up from their number. It is not settled whether they will row under the colors of the University of Washington rowing club or the Algonquin club.

The Seattle crews will begin practice under the direction of Coach Coniber of the University of Washington the latter part of this month. It is Mr. Conibear's intention to train an eight-oared crew which will give exhibition races for the benefit of visitors at the exposition. There will also be two fours, the Reds and the Blues, which will compete with each other in exhibition races.

The races will be held in Union Bay, a branch of Lake Washington. Seats for spectators have been provided and everything has been done to make the site of the races the best in the country.

The Madison Square Bowling tourney has fallen far short of the $50,000, which the New York committee claimed for it. It ends June 12.

* * *

Harvard will be invited to enter an association football team i nthe inter-club matches to be played in Boston next fall.

* * *

The Coronado C. C., of San Diego, Cal., have started a polo ranch and are buying up a number of good ponies, which they intend to rent to eastern players who may enter their tourney.

* * *

The new date, July 2, now places the Poughkeepsie regatta one day later than the Yale-Harvard races at New London, and it will be almost impossible for the rowing enthusiasts to see both races as many had planned.

KOLTS GETTING READY FOR FRAY

Manager Wottelet Announces Busy Schedule for Local Willow Wielders

FIVE GAMES ARE BILLED FOR MONTH

Players Will Spend Fourth of July in Yankee Land With Rainier Club

Baseball fans may now prepare to tear loose. Manager Wattelet has separated himself from an announcement that frames a bunch of games for Victoria that should gfiive the iron-lungs exercise enough to put them in the steam siren dormitory for keeps. Gus Klopf will have the Kolts out for a romp on the Royal Park diamond on Tuesdays and Thursdays and he allows that when the visitors being to blow in the local stick-wielders will be in form to wrap the big tarpaulin all around them and put them in their little beds.

It looks this way to Manager Wattelet: The big noise will begin when the Seattle Cubs seek to hand the citrus fruit to the Kolts on Friday the 11th. The game will not be called until 6.15 owing to the desire on the part of the management to give the bleachers a chance to win their fortunes at the pony circle prior to beating it for the diamond edge. On Saturday the 12th the second game will be played but this game will start at the usual hour.

The Cubs from the A.-Y.-P. town are present with furbelows according to all the dope and when the Kolts go to the mat with them there is sure to be something stirring. This Cub outfit has been recruited from the Superiors, the Optimos, the Printers and the Rainiers, all of Seattle, and they form one of the strongest ball-swatting aggregations in Pacific amateur ranks. Also and besides they have been biffing the ball all over the home lot for some hours past and the woggle bug opines they are the chicory children with the wagon tongue.

Kolts in Trim

"The Kolts have never been in better form for a hard battle," said Captain Klopf today, "and when the Seattle team parades on the brillant we will be among those present believe me."

So there you have it from the Mountain Fastness. The Cubs will claw and the Kolts will kick and the mill promises to be a biff-swat exhibition with many loud features.

On the 18th and 19th Seattle College will be the opposition. This team played here last year and put it across the local infants. At that time the College boys went under the name of the Athletics but as our old schoolmate Bill Shakeforthebeer liked to remark: "You can't dope nothing from titles," and the whisper is that the College team is even stronger than it was a summer agone when it bumped the lallapaloose with the local nine amid the new mown hay.

'Tallevents, it's a safer bet than Edwin T. Fryer was that the Seattle Highbrows will be on speaking iterms with The Goods when they line up for the toss and the Fillies will have to be running in good form to hop to the big win.

On the Saturday following the game with the learned Seattle professors the ball business will take to the benches for a respite, the management holding it meet that nothing should be permitted to put a wrinkle in the fair surface of that dear lacrosse's popularity.

But—calm yourself Hildebrande—on July 1, which the same is Dominion Day and eke the Big Noise, Ballard will journey hence to show us how they do things down home. Ballard is some tem, it being generally conceded the title of the suddenest semi-pro nine in the No'west, don't you know. And what Ballard allows it is going to do to the Kolts will be a superfluity. Then, on the other foot—pardon, hand—the Kolts have their chests stuck out already getting the expansion working right for use when they bat Ballard in the midriff and roll it round the common.

Will Travel Soon

On July 3rd and 4th Victoria will be in the Rainier Beer belt, the Kolts junketing over there to show Ballard up in its true colors. The Ballard fans are whetting their teeth for the fray and the second game bids fair to blanket the Fourth of July riot. The Ballard people are arranging an excursion to give the Victoria bleacher bugs a chance to size up the conflict without using telescopes. Provided 150 enthusiasts will agree to cough up the trivial tip the steamer Iroquois will be corralled and will run via the delightful metropolis of Bellingham on the Gee-lorious Fourth leaving the latter said metropolis at o'clock Sunday night with a band playing.

Well, that's the way it stands just now. Looks like a pretty fair menu for the Kolts. They will have some stiff portions of exercise according to all the stellar constellations gut Gus Klopf says they are on deack in oilskins and all that Victoria fandom can add is to remark in them words of that gifted dramatist Chaucer:

"Now, proceed toward it, Kid!"

Teams representing the Transvaal Rifle association and the Witwatersrand Rifles will compete at Bisley this year.

* * *

Dencer has a baseball league of 32 teams composed of schoolboys.

* * *

Jack O'Brien will insist on clean breaks if he fights Ketchel again.

* * *

Willie Hoppe will go to the Pacific coast, stopping off at Denver to visit Jake Schaefer.

* * *

Roy Thomas coached the University of Pennsylvania baseball team, which is making a strong bid for the Eastern intercollegiate title.

Northern Crown Bank

DIVIDEND NOTICE NO. 5

Notice is hereby given that a dividend of two and one-half per cent upon the paid-up capital stock of this institution has been declared for the half-year ending 30th June, 1909, being at the rate of five per cent per annum, and that the same will be payable at its banking house in this City, and at all of its branches, on and after the second day of July, next, to shareholders of record of the 15th day of June.

By order of the board. R.CAMPBELL,
Winnipeg, 27th May, 1909. General Manager.

GODFREY BOOTH, Manager - - - - - VICTORIA, B.C.

THE CANADIAN BANK OF COMMERCE

HEAD OFFICE, TORONTO ESTABLISHED 1867

B. E. WALKER, President
ALEXANDER LAIRD, General Manager

Paid-up Capital, $10,000,000
Reserve Fund, - 6,000,000

Branches throughout Canada, and in the United States and England

BANK MONEY ORDERS

ISSUED AT THE FOLLOWING RATES:

$5 and under	3 cents
Over $5 and not exceeding $10	6 cents
" $10 " " $30	10 cents
" $30 " " $50	15 cents

These Orders are payable at par at every office of a Chartered Bank in Canada (except in the Yukon) and at the principal banking points in the United States. They are negotiable at $4.90 to the £ sterling in Great Britain and Ireland.

They form an excellent method of remitting small sums of money with safety and at small cost, and may be obtained without delay. 121

Geo. Gillespie, Manager Victoria Branch.

You add considerably to the value of your tooth-cleaning by first dipping the brush into a tin of

Calvert's Carbolic Tooth Powder

15, 30, & 45 cents, at your local druggists. If you prefer to sprinkle the Powder on to the tooth-brush, ask for our new package—a glass jar with sprinkler top, 35 cents. Descriptive booklet free on request. For trial sample send 2 cent stamp to F. C. Calvert & Co. (of Manchester, England), 349 Dorchester Street West, Montreal.

FORTY YEARS AGO

British Colonist, June 8, 1869: Large quantities of fresh island butter are brought into town daily and sold at the stores at four bits per pound. Some of the farmers have ordered kegs and firkins and propose to salt and put up butter for winter use, and some are turning their attention to cheese-making. The production of butter this year far exceeds that of any previous season, and it is probable we shall require but little dairy produce from California in the future.

We are grieved to announce the death in California of Mr. John Buie, of the firm of Buie Brothers, of William Creek and Lytton. Mr. Buie was one of our earliest merchants, and was a good and enterprising man. The ranks of our pioneers are thinning rapidly.

We are sorry to learn that Mr. T. Buie, the proprietor of the Cariboo telegraph line, intends to close it for want of support. Could not a small subsidy be extended by the government?

The steamer California sailed at 6 o'clock last evening from Esquimalt carrying away some sixty passengers. About one half of the number were from the Sound; and others are bound below upon business. Hon. W. A. G. Young and family, and Messrs. Karmey, W. Smithe, W. H. Sutton and wife, were among those on board. The freight reached 400 tons.

Messrs. Skinner and Drinkwater have been solicited to stand for the districts representation.

SOCIAL AND PERSONAL

Mrs. John Harris, from Spokane, is visiting in Victoria.

* * *

Capt. A. F. Yates is registered at the Dominion.

* * *

Miss Laura Elliot, of Toronto Ont., is staying at the Balmoral hotel.

* * *

Mrs. H. D. Johnson, of Philadelphia, is staying at the Balmoral.

* * *

Miss Cessford left last night via the C.P.R. on a visit to Harvey, N.B.

* * *

E. M. Yarwood, of Nanaimo, was a week-end visitor in the city.

* * *

Mr. Justice Clement, of Vancouver, arrived in the city yesterday from Vancouver.

* * *

C. M. Woodworth, a prominent lawyer of Vancouver, is a guest at the Empress Hotel.

Frank H. Price and Mrs. Price, of Duncans, are spending a few days in the city.

* * *

A. F. H. Meyer, of Greenwood, accompanied by his wife, are guests at the Empress Hotel.

* * *

Mr. and Mrs. R. G. McPhillips, of Vancouver, are on a brief visit to the city.

* * *

E. A. Wilmot returned last night on the Charmer to Vancouver after a short business trip to this city.

* * *

Rev. Father Laterne left yesterday via the C.P.R. and the Empress of Britain on a trip to England.

* * *

Mr. and Mrs. P. W. Gibson went over to Vancouver on the Charmer last night.

* * *

C. R. Sargison left last night on the Charmer on a short business trip to Vancouver.

* * *

Mr. and Mrs. N. Goodwin, of New York, are registered at the Empress hotel.

* * *

Mr. L. Turner, of New York city, is staying for a few days at the Balmoral.

* * *

Mr. J. McCoal, arrived from Republic, Wash., yesterday, and registered at the King Edward hotel.

* * *

Mr. D. A. Galbraith, government lumber scaler is staying for a few days at the Dominion hotel.

* * *

Mrs. C. F. Gardiner returned to town today after spending a few days at Mrs. Hugh Little's ranch at Saanich.

* * *

Miss Clay, of Summerside, P.E.I., is visiting her brother, Rev. W. Leslie Clay.

* * *

Mr. and Mrs. Allen went over on Saturday to Vancouver for the week-end.

* * *

Mr. and Mrs. J. E. Duryes, from Los Angeles, spent the week-end in town.

* * *

Mr. and Mrs. G. Cyston, from Vancouver, are enjoying a short visit to town.

* * *

Mr. and Mrs. Henry Braithson, from Montreal, are spending a few weeks in town with friends.

* * *

Mr. and Mrs. J. P. Reynolds and son, from Wilkesbarre, Pa., are on a visit to Victoria.

* * *

Miss M. Cursin and Miss E. Crossin, from Vancouver, are guests at the Empress.

* * *

Mr. Arthur W. McCurdy, president of the Nootka Marble quarries, left by the steamer Tees last evening for the works at Nootka.

* * *

Mrs. Heisterman, Douglas street, is entertaining Mrs. Arthur G. Smith and child of Vancouver. They will remain a fortnight.

* * *

Mr. and Mrs. Frank Graham Walsh, who has been spending several months in town, intend leaving shortly for their old home in Winnipeg.

* * *

Mrs. Stephen Phipps, of St. Paul, arrived in town Sunday, and will remain some time. She is staying at the Empress.

* * *

Mrs. A. J. Hertberg, of Toronto, who is touring the coast cities, arrived in town yesterday, and is a guest at the Empress.

* * *

The friends of Mrs. T. C. Tigg will regret to know that she is in St. Joseph's hospital, where she has undergone an operation.

* * *

David Paterson, of Paterson Bros., left last week for Okotows, where he will spend some days at his old home there.

* * *

Mr. D. George McCurdy, teller of the Imperial bank, left by the Tees last evening for a holiday round trip to Nootka.

* * *

John Linton left last night via the C.P.R. and the Empress of Britain for a three months' trip to England and the Continent.

* * *

Joseph Eckerly left yesterday on an extended trip to the Old Country. He will travel via the North Coast Limited and the Cunarder Mauretania.

* * *

Miss E. M. House left yesterday via the North Coast Limited for Montreal, whence she will sail on the Dominion Line steamship Canada on a three months' trip to the Old Country.

* * *

Thornton Fell leaves this afternoon via the North Coast Limited for New York, whence he will sail for England on the Mauretania. He will return via the C.P.R.

* * *

Mr. and Mrs. Otto Weiler arrived home on Sunday via the C.P.R. Beside visiting Eastern cities, they spent a very pleasant week at Harrison Hot Springs.

* * *

Mrs. A. E. Greenwood of Hilda street, left yesterday morning on a week's visit to her sister, Mrs. J. J. Mulholland, of the Greystone hotel, Tacoma.

* * *

Mr. and Mrs. Randolph Hincks, from Ottawa, who have been in Victoria visiting friends for the past week, are leaving for Seattle today to visit the Exposition.

* * *

Rev. James Simonds, after a brief visit, has returned to Wellington. Mrs. Simonds has secured rooms at 910 Pembroke street and will remain in Victoria with her children.

* * *

Mr. and Mrs. J. D. Prentice, of Rockland avenue leave today for their ranch in the interior. Mr. Percy Blaikie will accompany them as tutor to their children.

* * *

Mr. E. Trench has arrived from the old country and is staying with Mr. Musgrave, Dallas road. He will leave shortly for Salt Spring Island, where he will be joined by his brother, Mr. C. N. Trench.

* * *

Mrs. F. J. Fulton will be at home on every Thursday after June 17, during the summer months, at the residence of Mrs. Walter Langley, which she and Hon. F. J. Fulton have taken temporarily.

* * *

Among the passengers on the Charmer yesterday for Vancouver were: Mrs. Hines, Mrs. P. Geddy, J. W. Butler, J. Rattray, H. Lazan, A. H. Hoover, C. R. Burne, G .H. Snow, E. A. Morris, Mrs. Davidson, and H. H. Wilson.

* * *

Mrs. and Miss McCreary, of Stanley avenue, left by the Iroquois on Saturday morning for Seattle, where they will spend a month with friends before leaving for Toronto. A great many friends assembled on the wharf to say good-bye.

* * *

Mrs. Thomas Hooper, Belleville street, was at home on Friday afternoon and evening for the last time this season. A constant stream of fashionably dressed ladies came and went, for Mrs. Hooper is known as a charming and cordial hostess. Mrs. Hooper's pretty rooms were gay for the occasion with quantities of sweet peas and carnations. Assisting her were Mrs. Chris. Spencer and Mrs. Cusack.

PUTTING DOWN GAMES

Vancouver Police Arrest Members of Firm, and One Partner Turns King's Evidence

Vancouver, June 7.—William Page, accused of keeping a gaming house, turned King's evidence this morning, and Magistrate Williams withdrew the charge against him. But his alleged partner, C. A. Barber, is still to be prosecuted, although he came near getting free on a technicality. The charge against the two was that they were keepers on June 3. The evidence of police officers all had to do with that date. But when Page, the alleged partner, gave his evidence for the prosecution, he stated that Barber was not actually proprietor of the game on June 3, as he had left the table before midnight.

On that account Prosecutor Kennedy requested and was granted the privilege of amending the complaint, and the trial was adjourned till next Monday.

Barber and Page were rounded up as a result of a raid on a billiard room in the basement of the Loo building Friday night by a squad of police headed by Chief Chamberlin. On Saturday five men were found guilty and fined for playing. Barber was allowed out on a $500 surety bond.

Alleged to be Smuggled

Vancouver, June 7.—United States authorities have sent here for Detective Thomson and Jailer McLean of the police department, who are wanted in Seattle to give evidence identifying 74 watches taken from Eugene Wagner in January of last year, when it is alleged he was attempting to smuggle goods across the line. Proof that the watches in question were those which were being smuggled is desired, so they may be legally confiscated. Mr. Wagner is in this city, and it is declared the case against him has been dropped, as the charge is not extraditable.

Orders for Strawberries

Revelstoke, June 7.—The biggest advance orders for locally grown strawberries ever received, have just come in from Calgary and Edmonton, both of which cities have ordered 1,000 cases of strawberries, and intimate in the orders that there is a splendid market in these cities for Revelstoke fruits.

MOGUL EGYPTIAN CIGARETTES

CORK TIPS

15 cents per box

Apollinaris

"THE QUEEN OF TABLE WATERS."

As supplied to the

Emperor of Germany,
King of England, Prince of Wales,
King of Spain, etc.

Dressy Wearing Apparel for Men

at the

SEMI-READY WARDROBE

There is a degree of dressing well that is profitable:
The better style, the better quality and tailoring—they pay.
Not so much that you can wear them two or three seasons—but that they look better while you do wear them.
It pays to look well—

Semi-ready Clothes

give you the best profit.

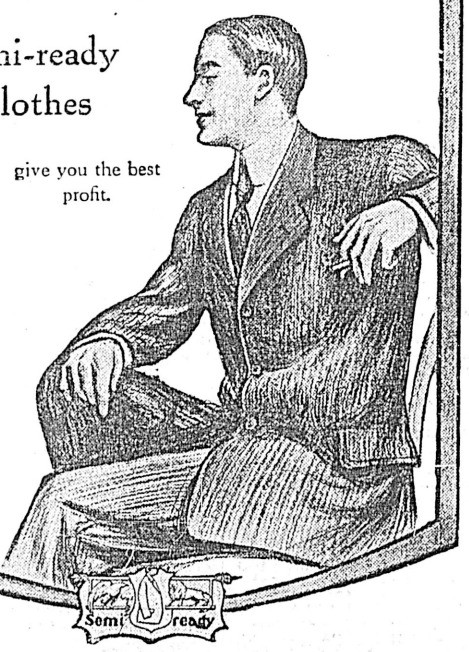

See the new styles in two, three, and five-button

SACK SUITS, from $15.00 to $35.00
FLANNEL OUTING SUITS, from $8.00 to $18.00

Auto and Driving Dusters, Top Coats, Flannel Boating and Tennis Trousers, Tennis Hats, Straw Hats, Panama Hats
Washing Ties, Fine Imported Neckwear
Dent's Gloves, Irish Poplin Neckwear

See the display of Regatta and Outing Shirts, Negligee Shirts, Tennis and Boating Shirts, etc.

EXCLUSIVE LINES IN SUMMER UNDERWEAR

In Balbriggan, Lisle, Silk, Cashmere, Merino, Natural Wool, Linen Mesh, Cotton Mesh and Cellular

STETSON HATS! HAWES' VON GAL HATS! CHRISTY HATS!

B. Williams & Co.

Clothiers and Hatters
EXCLUSIVE AGENTS FOR SEMI-READY TAILORING
614 Yates Street

The Season's Fashions

The care with which we select our fabrics is another reason why we have always won the approval of men who admire cultured dress.

Among the mass of patterns shown, you will find the Semi-ready fabrics very smart indeed.

For business men we are showing some really new designs, personally selected by our resident buyer in England, and passed upon for approval by our designers.

Suits at $25 and $30 that bear the trade mark of distinction in style and in design. Some good suits, too, at $18 and $20. Sacks in three, four and five buttons, single-breasted.

Semi-ready Tailoring

VICTORIA REAL ESTATE

B.C. LAND & INVESTMENT AGENCY

922 Government Street LIMITED Victoria, B.C.

BUSINESS BARGAINS

DOUGLAS STREET—Large Lot, improved, 57x120 with rear entrance, very central and exceptionally cheap at $12,000

YATES STREET—3 Full Sized Lots in the business section. Each, with Easy Terms $5,000

JOHNSON STREET—2-Storey Brick Building with corner lot, cheap in order to close an Estate $13,000

GORGE ROAD SUBDIVISION—All nice lots, best of soil, no rock. $50 cash and $10 per month. Discount for cash, allowance for acreage. Lots still selling at $150 and upwards, only three left at $150, plenty at $175 and $200

Fire Insurance Written — Phoenix of London. Farms — Ask for Printed List

Want An Investment Or A Home—Which ?

You can get both in the purchase of this most desirable property. It is situated only 100 feet from the Dallas Road and Beach, a splendid site, overlooking the straits and mountains—unrivalled scenery. It embraces 4 lots, having a double frontage of 110 feet by 180 feet in depth. The dwelling is a modern, 2-storey edifice, exceptionally well built, heated by hot water, up-to-date in every respect. It contains ten large and sunny rooms, the hall being 24 x 14 feet and panelled, sitting-room and drawing-room each 16 x 30 feet, while two of the bedrooms are 18 x 16 feet each. A beautiful lawn and fine garden of flowers, shrubs, etc.

PRICE ONLY $9000

This is an ideal property for a home or for an investment. Ring up telephone 1076 and we will be pleased to show it to you.

P. R. BROWN, LIMITED

Telephone 1076. Money to Loan — Fire Insurance Written 1130 Broad St.

The APPLETON ESTATE

is on the new Ocean Drive, 4 miles from the Willows Car Line. The estate is situated in one of the best fruit-growing localities at Gordon Head, one of the few localities to escape the frost this spring. There is an ample supply of fresh water obtainable anywhere on the estate. Two-acre waterfront lots with fine sandy beach and beautiful view, an ideal property for a country home. Other lots not on the waterfront, in 5-acre blocks and up, fronting on good roads, soil all of the best, and will grow anything in the fruit or vegetable line.

This is the most desirable property about Victoria for fruit growing or mixed farming of any kind. Ask for pamphlet with full description, prices and terms.

PEMBERTON & SON

Head Office 614 Fort Street, Victoria, B.C. Branch, 326 Homer Street, Vancouver, B.C.

SEA FRONT LOTS

We have for sale some of the finest building sites in the City, with unrivalled view of the Straits and Olympian Range. Each lot has got its own beach. If you want to make some money see us before they are all sold. We have only limited number for sale. $250 will handle any one of them, bal. in 1 and 2 years

THIS IS THE CHEAPEST WATERFRONT PROPERTY IN THE CITY TODAY—TWO MINUTES FROM CAR LINE

GRANT & LINEHAM

Telephone 664 634 VIEW STREET P.O. Box 307

MONEY TO LOAN. FIRE INSURANCE WRITTEN

FIRST TRAIN REACHES NELSON

Railway Blockade Broken and Flood Danger Thought to Be Past

Nelson, June 7.—The first trainload of mail and passengers to reach Nelson for three days, arrived here from the Coast early Sunday morning.

The Great Northern has reached Ymir with its reconstruction gang and four day's mail is expected to reach the city this evening. Nelson is short of fruit, which comes from the South, but that has been the chief inconvenience.

The last four nights have been chilly and streams which caused the trouble last week are away back to normal and no further damage is looked for. It will be fully a fortnight yet before the temporary repairs on the C. P. R. and G. N. railways are made, but general traffic will be resumed tomorrow on the chief lines with possibly some hours delay owing to necessary transfers. The flood danger for this year is regarded as over here.

TRAGEDY AT NIAGARA

Young Wife Leaps Into Rapids and Husband Makes Vain Efforts to Save Her Life

Niagara Falls, N. Y., June 7.—Aaron Cohen, of Buffalo, saw his young wife leap into the swirling river between Second and Third Sisters Islands yesterday, only 150 feet above the brink of the cataract. Without a moment's hesitation he followed her, caught her hand, and struggled desperately to save her.

Mrs. Cohen probably died in her husband's arms. Before it was possible to bring efficient help an hour had passed, during all of which time Cohen was making frantic attempts to reach the shore. But the struggle against the current—at this point it is about twenty miles an hour—was beyond his power. Fortune aided him. With his wife tightly clasped to him, he felt himself bump into a tree stump, and on this he got a grip with his one free hand. He shouted for help. Finally word was carried to the reservation police, and Policeman James Martin and three other men with ropes hurried to the scene.

Throw Rope to Rescue

Three times they threw a rope it fell within Cohen's grasp. When he did catch it he was too weak to tie it about his own or his wife's waist. The two were twenty feet away from shore, and it was extremely difficult, owing to the precarious nature of the footing, to make a good cast. Pinned against the tree stump by the terrific rush of water, all the strength had gone out of Cohen and he had been unable to keep his wife's face out of water.

Once Cohen had hold of the rope the men ashore began to pull, and Martin, who was in the front, slipped and fell into the stream, but quickly regained his feet. When within fifteen feet of the shore Cohen lost his grip on his wife's body, and it was carried down stream and was lost to view.

Cohen was so far gone when the rescuers got him on shore that he could not speak for ten minutes.

First Words for Wife

His first words were:

"She is out there. Go and get her. She is dead. She died in my arms."

Superintendent Perry and Chief Shoebridge skirted the Goat Island shore for the body, but could see nothing of it.

William Barnett and Hugh Brown saw the body after a long search. It was held fast by a rock about 100 feet above the brink. Without ropes, Brown and Barnett waded out into the stream, and, moving carefully over the slippery rocks, reached the body. Just as Brown touched it the current caught it, and again it whirled around in an eddy. It was with the greatest difficulty that the two men brought the body to land. Life was extinct.

Cohen says that worry over the fact that she was unable to nurse her infant depressed his wife greatly, and probably caused her desire for death. He, being a robust man, quickly recovered from the shock.

NAVY STORY DENIED

Montreal Paper's Statements Are Pronounced Foundationless at Ottawa

Ottawa, June 7.—The announcement in a Montreal paper on Saturday to the effect that the Canadian Government has rushed into an arrangement with the Hawthorne Leslie and Coote Co., of Newcastle-on-Tyne, for the immediate construction of a number of vessels for the proposed Canadian auxiliary navy is on the face of it, absurd.

The various shipbuilding firms of Great Britain are quite alive to the fact that Canada, in the course of a short time, may require their services, and have not been slow to get into touch with the Minister of Marine and Fisheries, but it is safe to say that until the Imperial naval defence conference is held in July no contracts will be let, nor is it likely that the real character of Canada's navy will be known until the conference is over.

CHICKEN FOR BAIT CATCHES JAIL BIRD

Three Cooked Fowls Are Sufficient to Lure Life Termer From His Hidden Lair

Columbus, O., June 7.—Having wandered here and there within the walls of the Ohio penitentiary without let or hindrance since last Wednesday night of last week, Harvey Johnson, the negro life-termer, has been captured.

The round-up came just in time to relieve the prison officials from the growing apprehension that the disappearance was a case for a neurologist instead of one for guards and detectives. Since he vanished Johnson had been seen in so many places so many different times, had so frequently vanished into thin air when cornered in the angle of a wall, and had proved himself such an expert in bullet dodging that the suspicion had been slowly growing that there was no Johnson and never had been.

Johnson's return to the realm of the things tangible was not due to the purchase of bloodhounds or the hiring of special detectives. Even Tim O'Leary, of Philadelphia, who, it was reported, had been consulted, failed to furnish a key. O'Leary, it is rumored, had suggested that the prison might be torn down. The officials, haggard and worn, were, it is believed, just upon the point of accepting the O'Leary tip, when the following telegram was received from Muncie, Ind.:

"When you want to capture a man feed him. This always works."

The telegram was signed simply, "A woman who knows how to catch 'em."

The suggestion saved the day. Three chickens, with the trimmings, were cooked and set out as bait, with the guards placed under cover.

The "escaped prisoner" was suddenly seen eating the chicken.

Fifteen guards rushed upon him. Three shots were fired and a call for re-enforcements sent out. Johnson made no effort to escape. He continued to eat. The recaptured captive seemed much surprisd. He said he had no idea of running away. He did not even know that any one was looking for him.

SECRET CLAN PAINTS BOOZER BLACK

Strange Society in Connecticut Working for Temperance Have Terrorized Townsfolk

Greenwich, Conn., June 7.—Worshippers of Bacchus in the village of Coscob and vicinity have lately become terrorized by what is said to be a mysterious clan which is working in the interests of temperance in a most novel fashion.

During the last month nearly every tippler in the place has come to grief. The latest case of misfortune happened last night when the police of Greenwich were called by Justice of the Peace George W. Bush to arrest a negro who was making a disturbance in the village street.

Special Officer Jones took into custody a very black man, who was later found to be Charles Carolig. Justice Brush said the man had been roaring up and down the village about some wrong that had been done him, but which was not then evident. Carolig tried to tell his trouble to the policeman, but was hustled into a cell as soon as he reached Greenwich.

When the jailer aroused the man this morning by calling, "Come out here, you nigger," a wrathful torrent of profanity issued from the cell and upon examination the keeper found that Carolig was a white man, but that a coat of stove blacking had been applied to him while he lay in an alcoholic stupor.

It was but a short time ago that Justice Brush brought the Greenwich police to Coscob on a similar case, when they found a snow white negro making a great rumpus in the village street. He had been whitewashed. It is averred by the habitues of the village saloon that the unfortunates were the victims of an organized band of "temperance cranks."

W. C. BOND Phone 1092 R. W. CLARK

Two Very Choice Investments

For Immediate Sale as Owner is Leaving the City in a Few Days

FAIRFIELD ROAD, close to Cook street, 7-room house, exceptionally well built, on very large lot, 64x163. $1,950 cash.....$3,950

FAIRFIELD ROAD, adjoining lot to house as before mentioned, size 64x140. $450 cash..$900

BOND & CLARK, 614 Trounce Avenue. :: Telephone 1092

Local Agents for Pacific Government Lands and Concession Corporation, Ltd.

W. C. BOND TELEPH ONE 1092 R. W. CLARK

UPSET BOAT BUT SAVED THE GIRLS

Three Men Perform Gallant Rescue in Schuylkill River After Making Mess of Things

Philadelphia, June 7.—Working strenuously to get a rowboat in which they were taking a pleasure ride, off of a rock in the Schuylkill River, near the Pencoyd Iron works, three young men upset it and they and their three girl companions were thrown into the river.

But even though they made a mess of handling the boat, the men were equal to the new emergency. All are good swimmers and each, taking hold of a girl, swam to shore with her. Dry clothes were obtained and the party was driven in a farm wagon to the home of one of the girls none the worse for their exciting experience.

The party consisted of Miss Marian Smith, of Monument road; Miss Marie Jaimison, of Olney; Miss Alice Tyson, of Ashland Heights; Harry Jaimison, of Olney; Jacob Stern and Robert Gardiner, of Ashland Heights.

EFFECT OF SOCIALISM ON RENTS IN PARIS

May Practically Dictate to Landlord His Charges and His Tenant Under Present System

Paris, June 7.—What socialism has in store for people generally is being exemplified by the troubles of a house-owner in Paris. He has been unable to let his house for some years, and he applied a few days ago for a remission of taxation, taxation being reckoned as from the state to the landlord on the rent of the house. The reply he got was that it was his own fault that the house remained unlet, because he asked too high a rent for it.

The government therefore insisted on its taxes, but if the landlord cared to reduce its rent there was a tenant ready. Under this system of socialism, a outrance, the government may actually tell a landlord what price he must ask for his own property and name the tenant. There has been a great deal of talk among revolutionaries lately about a remodelling of the constitution, and one of the principal griefs against the chamber of deputies is its cost.

VICTORIA REAL ESTATE

A Business Lot for $10,000

Southeast corner of Fort and Quadra Streets and having frontage on Mears Street, which overlooks a Public Park

60 Feet on Fort, 120 Feet on Quadra, 60 Feet on Mears

This is one of the cheapest properties on the market, and has on it

TWO STORES AND TWO COTTAGES—INCOME ABOUT $560 PER YEAR

Established 1890 **R. S. DAY & B. BOGGS** Telephone 30

620 FORT STREET, VICTORIA, B. C.

FRUIT FARM—6⅓ ACRES

All in high state of cultivation with

700 FRUIT TREES

In full bearing, (7 years old.) Cherry, Apple, Pear and Plum. Splendid soil. No rock. THREE ACRES IN SMALL FRUIT, consisting of Strawberries, Raspberries and Logan berries. $1,500 worth of fruit taken last year.

New Six Roomed House

With city water. NEW STABLE, WOOD SHED AND POULTRY HOUSES. WITHIN 3½ MILES OF CITY HALL. Purchaser can obtain horse, buggy and tools if desired, at a reasonable price.

Price $8000

APPLY TO

SWINERTON & MUSGRAVE

1206 GOVERNMENT STREET.

OAK BAY RATE REMAINS SAME

No Increase in Taxation Despite Considerable Local Improvement Work

In spite of the large amount of local improvement work carried out in the Oak Bay municipality during the past year, it was announced at the usual fortnightly meeting of the council held last night, that there would be no increase in the rate of taxation. The rate has been struck and remains as last year at 10 mills, or 1 per cent. The total assessable value of property in the municipality is $1,884,556. The taxation therefore represents $18,845.56, less a rebate of one sixth, totalling $3,140.92, or a net total of $15,704.64. To this is added the balance on hand January 1st last amounting to $1,988.78, making the statement of account a total of $17,693.42.

The debt rate is 1½ mills or 3-20 of one per cent.

At last night's meeting the following were present: Reeve Henderson, Councillors Oliver, McGregor, Noble, Newton and Colbert.

A report of the water committee dealing with the tenders for piping for the water distribution was read. It developed that the $30,000 set aside for piping would not be a sufficient amount to meet the cost and the report suggested that another $5,000 be added. The tenders were considered in camera, prior to the public meeting. It was moved by Councillor Oliver and seconded by Councillor Newton that the awarding of the contracts for pipes, valves and fittings, to certain firms, as decided upon in committee, should be subjected to the technical approval of the engineer. This motion was passed.

A communication from the solicitors dealing with the location of the termination of McNeil avenue, which is in dispute, was referred to the roads, bridges and sewers committee.

Another communication from the solicitors dealing with the procedure in submitting bylaws in connection with local improvement work, a matter which shorn of legal phraseology appeared to be purely a question of details was referred to the law committee on motion of Councillor McGregor, seconded by Councillor Noble.

Clerk Floyd read a letter from himself asking for leave of absence for two months, to date from August 13, as he wished to make a trip to England. On motion of Councillor Newton, seconded by Councillor Oliver this was granted. J. L. Grimison, auditor of the city of Victoria will act as clerk of the Oak Bay municipality during Mr. Floyd's absence.

A petition was received from the residents of Foul Bay road asking that that part between Fairfield road and the sea, be graded, drained and macadamised. It was moved by Councillor McGregor and seconded by Councillor Newton that this petition take the usual course. Carried.

Local Improvements.

Petitions signed by a sufficient number of names, were received from the residents of St. Lawrence and St. James streets asking for new streets in those localities, on motion of Councillor McGregor seconded by Councillor Newton, took the usual course.

The plans of the Saratoga subdivision which were submitted to the council were approved and carried.

Clerk Floyd was instructed to issue the notices of taxation on the rate as outlined above before the end of the present month.

Councillor Newton asked with regard to a betterment in the mail collections, pointing out that there was no collection from Saturday to Monday in the municipality. Reeve Henderson promised to make immediate inquiries into the matter.

By permission of the Reeve Councillor Newton asked the police constable if all the persons putting up buildings had permits.

Constable—"Yes."

The plague of caterpillars in the municipality was drawn attention to by Councillor Newton, who suggested that some means should be adopted to exterminate them. It developed that the matter had been brought up at too late a date, as the insects are already developing in chrysalis and any measures taken now would be futile.

In reply to a question by Councillor Newton as to whether booths were permitted outside the Willows race track it was pointed out that all such erections had been prohibited.

Councillor Newton was also responsible for a query as to the special charter, with additional privileges, which Oak Bay is now seeking. It was decided to discuss this matter at a special meeting to be held on Thursday.

Councillor Noble asked what stage the sidewalk question was now in, and said that it had been in abeyance for a number of years. The clerk pointed out that the matter was now in the hands of the engineer.

The motion was proposed by Councillor Newton and seconded by Councillor McGregor, "that in the event of the petitioners for local improvement works petitioning or asking that such works, in whole or part, should be done by contract—the council may call for tenders in the usual manner and at the same time instruct or authorize the municipal engineers to submit a competition tender on behalf of the municipality. And if after opening the tenders such work is not given under contract, but carried out by the municipality, the cost of the same as assessed against the petitioners shall not be greater than the amount of such municipal tender, together w ith any legitimate extras that would be allowed under a contract."

The object of this motion said Councillor Newton was to let the ratepayers know that they were getting value for their money.

Councillor Noble pointed out that as Oak Bay had a certain amount of material on hand at least a part of any improvement work shall be carried out by the municipality.

Councillor Oliver said that in the case of tenders the engineer should put up an estimate of what the municipality could do the work for by day labor, and if this estimate was less than the tenders, put in by contractors it should be accepted.

On motion of Councillor Noble, seconded by Councillor Newton the matter was referred to the roads, bridges and sewers committee.

The meeting then adjourned.

AMUSEMENTS

"Sweet Lavender."

Tonight the Edmund Gardiner Company will give the first performance of "Sweet Lavender," Arthur Pinero's charming play. It is a love drama which has won an unique place for itself in the heart of modern playgoers. It is a play which everyone should see, and joins the tenderest sentiment with a great deal of wit and clever comedy.

Miss Gilbert, who won so many hearts last week with her rendition of Nisbe, old Professor Babbitt's charming daughter, will play the title role, and a very attractive Lavender she will make. Extra interest is lent to the performance by the fact that Mr. Gardiner will make his debut on a Victoria stage. He takes the part of Horace Breen, a Boston journalist, and has a big share in contributing to the fun of the evening. Bennett Southard will play Dick Phynell, a great part, which will give that clever young actor an additional opportunity of distinguishing himself. Miss Van Buren plays Minnie Gilfillian, and Reginald Holmes Wedderburn.

The Edmund Gardiner company are being patronised by increasingly large crowds nightly, and there should be good attendances every night this week.

Pantages Theatre

Three self-evident facts stand out boldly at Pantages this week—first, that it is by far the best show that has been there within three months—second that the big feature attraction the Sensational Cycling McDonald trio is incomparably better than any act of the kind ever presented in Victoria. A young lady, a girl and a man form the combination, and the daring things they do—well the only way to ever know is to see them.

Third—The advance notices concerning the wondrous beauty of Miss Blake were not in the least overdrawn—a mere press agent couldn't do it even justice, and to fully describe the enchanting loveliness of this young lady would require an artist, and then the comedy sketch, "A Jack and a Queen," in which she and Mr. Godish appear, is a masterpiece of cleverness, made especially pleasing by his magnificent voice. The Australian duo appearing for the first time in America are very clever juvenile entertainers introducing character singing and dancing.

Chas. Sanders, "The Man of the Hour," is a very versatile Canadian of the higher class, and the regular Pantages house attractions are better than usual. It is a very good show.

New Grand Theatre

An owner of property on Linden avenue was told at the New Grand theatre last night by Miss Marion Neville that Linden avenue property is good to hold, and that a road will ge through. The steps taken by the council in the matter were detailed. The operator who claims pyschic force as her agent, gave an astounding demonstration of cabinet work, part of which was done while a member of the audience was in the cabinet with her, he having summed up the necessary courage to enter and remain. The operator was tied hand and foot, and the bands nailed to her chair. She released herself with a razor, and appeared before the audience with the bands cut, but the knots intact about her wrists, and the other portion still tacked to the chair. Experiments in mental telepathy were equally astounding.

Frank Seymour and Emma Hill are headliners in "The Minx and the Mixer." The turn is one of the best comedy acrobatics ever placed on the vaudeville stage. Both are first class acrobats, and the man's part of the act is beyond criticism.

Slater Brockman succeeds in character impersonations, and Leo Cooper & Co. present a one act drama full of intensity and force, and telling the story of the price of power. They were given a good reception. Mlle. Rialta, in the "Artist's Dream," assisted by J. Louis Minty, has a posing novelty containing some excellent and most attractive pictures.

Tom J. Price sings "The Sweetest Song on Earth" well, and the motion pictures end one of the best balanced and most powerful bills ever put on at the Grand theatre.

PLACE WIRES UNDER GROUND

(Continued from Page 5.)

Float Is Ready

A communication from the Victoria Yacht club asking what has been done relative to the placing of a float at the Causeway and suggesting that steps should be taken to remove the mud bank at the wharf which renders navigation dangerous, elicited the information from the mayor that the float is ready and will be placed in position this week. Alderman Bishop's suggestion that a dredge be secured to remove the mud will be adopted and a number of sunken piles will be cut off.

The application of Thomas W. Palmer, secretary of the Society for the Prevention of Cruelty to Animals, that the grant to the society be increased from $50 to $100, was referred to the finance committee.

R. L. Lamont complained of the delay in bringing forward a bylaw to prevent the sale of coal and wood at short weights, declaring that to refer such matters to the legislative committee of the council simply means relegation to oblivion. This reference to the committee, of which he is chairman, brought forth the remark from Alderman Stewart that the bylaw is ready and will be considered this week by the committee, but the trouble with a lot of people seems to be that they think they are the only "pebbles on the beach" and that the council has nothing to do but to just attend to their individual troubles.

City Engineer Topp reported that the cost of paving Cormorant street from Government street to Store street with granitoid pavement will be $9,559, of which the city's share will be $3,186. Petitions from the property owners on Pandora street between Government street and Douglas street, and on Broad street, between Johnson street and Cormorant street, that those portions of the thoroughfares be laid with granitoid, the work to be done under a five years' guarantee, were referred to the engineer for report on cost.

Street Improvements

The following local improvement works were passed: A permanent sidewalk on the west side of Moss street between Fort street and Rockland avenue and the grading of Quadra street between Pandora avenue and Hillside avenue, and the laying of a tar macadam pavement or other suitable material and permanent sidewalks on the east side of Quadra street from Pandora avenue to Hillside avenue, and on the west side from Caledonia avenue to Hillside avenue, the owners to pay four-fifths of the cost.

The sum of $250 was voted with which to purchase a portion of land forming an angle between Russell street and Langford street, to be used for street widening purposes.

Alderman Humber's motion calling for a statement of the cost of the high level tank and how much is still required to be spent to complete that work was passed though Mayor Hall stated that the tank is now finished and is satisfactory. Alderman Humber declared that the tank is still leaking and anyway he wants the figures.

City Assessor Northcott was appointed fair wage officer to see that the wage paid under the Wharf street pavement contract shall be a proper one. The city scale will be fixed as the minimum to be paid by the contractor.

The customary weekly report of the streets, bridges and sewers committee was not in evidence, Friday night's deliberations having been productive of no business requiring report to the council.

Premier Will Be Present

North Vancouver, June 7.—Premier McBride has written to the district council that he and the minister of public works will be pleased to attend the public function connected with the opening of a new bridge across Seymour creek, which is to be held on June 15.

Pawned Leg for Whiskey

Vancouver, June 7.—Because Richard Williams, of Oakland, Cal., pawned his wooden leg for a flask of whiskey, Magistrate Williams this morning ordered his deportation. Richard, who has every appearance of the itinerant cripple who may be found in every tramps' camp, reached Vancouver two days ago. He immediately got drunk, according to the detectives' stories. The first time he was doing nicely at walking except for the loud creaking of his wooden leg, which needed oiling. He was managing very well and the police did not molest him. Finally on Saturday Richard was found minus his artificial limb, and he was trying to travel by the aid of a cane. So he was put into a hack and taken to jail.

Vancouver Mystery

Vancouver, June 7.—The police today are much puzzled to account for the circumstances leading up to the finding of a Frenchman suffering from a fractured thigh and numerous cuts on the head, in front of the Europe hotel about 1:15 o'clock this morning. The injured man was taken to police headquarters, where first aid was rendered. Then Dr. McTavish was called and ordered his removal to the general hospital. As the man is unconscious, nothing can be learned from him. It was ascertain that he had been living in the Europe hotel, and his signature looks like "Vineau." Nobody about the hotel knows anything about him. It is believed he either was run down by an automobile or sustained a fall from a wagon.

Mr. Harriman at London

London, June 7.—E. H. Harriman arrived here today from New York on his way to Paris. He said he had had a good trip across the Atlantic, excepting for a few days of seasickness, and that he was in better health than a year ago.

A FEW BARGAINS

EIGHT ROOMED HOUSE, on Dallas Road (corner) two lots. Stable, etc. Very desirable location. Price, only.....$7,350
EIGHT ROOMED HOUSE, on Gorge Road. One and a half lots. Price, only.....$5,000
SEVEN ROOMED HOUSE, close to Fort Street. Splendid view. Price, only.....$5,850
TEN ROOMED HOUSE, (two lots), Oak Bay Avenue. Price, only.....$7,500

Apply to

COLES & ODDY

REAL ESTATE, INSURANCE AND FINANCIAL AGENTS

P. O. Box 167 1205 Broad Street, Next to Colonist Office Telephone 65

TIMBER LAND

Close to Prince Rupert

4820 acres all on water. Easy to log; can be towed at small cost to Prince Rupert. Spruce, Hemlock and Cedar. Will cruise over 20,000 feet per acre. For a quick sale, these can be bought at a snap.

Howard Potts

731 Fort Street Phone 1192

Oak Bay Avenue Home

Situated on the choicest part of this beautiful suburb, overlooking the Sea Islands and passing shipping. An ideal home right on car line and close to the hotel and beach, with every convenience and plenty of sunshine. 5 bedrooms, parlor, dining-room, kitchen, washroom with stationary tubs and hot and cold water, sewer, electric light, open fire places in both parlor and dining-room—all practically new, on a 70-foot lot, and the best part is the price which is reduced to

$4,000

$2250 on mortgage and balance to arrange.

T. P. McCONNELL

Corner Government and Fort Sts. (Upstairs)

TO-NIGHT Cascarets THEY WORK WHILE YOU SLEEP 10c. 25c. 50c. All Druggists

THE GRIFFITH CO.

Room 11, Mahon Building — Telephone 1462

REALTY TIMBER INSURANCE

Timber!

WANT TO BUY

From 700 to 1,000 acres of good pole timber. State location, estimate and price. If right we can handle quickly. Buyer waiting.

Dirt Cheap!

WANT TO SELL

Five acres near Prospect Lake. Four acres good land cleared. Good 3-room house, good water, stable, and chicken run. Ideal chicken farm.....$1,050

Two Large Lots

You can get a snap now, but after the car line is extended out Hillside avenue the price will be doubled or nearly so.

A couple of large lots on a corner in "Seaview." Sunny, sightly. To see them is to buy them. We can make terms.

Price $750

SOME CLASS TO THIS. Seventy-four (74) feet frontage on Richardson street, near Linden avenue, for.....$1,100

On the Waterfront

ORE AND PELTS FROM NORTH

Princess Royal Brought Shipment From Conrad Mines for Ladysmith Smelter

BROUGHT SEALSKINS FROM LOCAL SCHOONER

Opening of Liners Voyage to Northern Ports Marked by Exciting Incident

Sealskins and ore formed part of the cargo of the steamer Royal, which reached port on Sunday from Skagway and way ports. There was 407 sealskins from Port Simpson, the catch of the Victoria schooner Thomas F. Bayard landed at the northern port where the vessel called to refit and take on supplies for her voyage to the sea-otter grounds and Bering sea. The schooners have all made good catches on the coast this season, but few were engaged. The Jessie landed 269 skins in the north recently, which added to those previously landed at Banfield, brought her catch up to 359 pelts, and the Pescawha landed 428 skins. The ore brought by the steamer was from the Conrad mines near White Horse, for the Tyee smelter at Ladysmith.

There were sixty passengers on the C.P.R. steamer, including several who came down the Skeena river where navigation is being hindered on account of high water. Tearing away 20 telegraph poles of the Yukon Telegraph Company's line, situated along its banks, the Skeena river started on a rampage four days ago, rising four feet almost in a day. The water now is reported to be at the highest level reached by the river in its history, and if the rise continues it is expected that considerable damage will be done by the floods within the next two weeks.

Reports of the big rise in the river, as received, state that the water overflowed the river's banks at several points and flooded the floors of halfway cabins. The occupant of one of these cabins awoke in the morning to find the floor of his shack covered deep with water, and to view the pleasant prospect of having to wade out for some distance to dry land. Navigation in Kitsilas canyon is impossible, communication between Hazelton and Port Essington being maintained by portaging at each end of the canyon.

The most exciting incident of the Princess Royal's trip was when the vessel was leaving Victoria outward bound. As she was between Brotchie Ledge and shore Capt. Whiteley heard a series of blood-curdling yells. "Someone's drowning," said the mate. The searchlight was brought into play and a boat hurriedly lowered in charge of Second Mate Sterner. While the searchlight was kept busy without the place from where the yells were coming being shown the boat was rowed shoreward in the direction of the shouting. It seemed as though the noise was from shore.

"Keep up," we're coming!" sang out the second mate, and the seamen rowed lustily, while the unknown in the darkness yelled more lustily.

"Hel-l-l-lp—hel-ll-lup!'" came the shout from the night, and the second mate stood up in the boat, scanning the sea, while the searchlight played about the waves.

Eventually Second Mate Sterner made out a head above the water. The "drowning man" was found standing on a pinnacle of rock, about twenty feet from shore, near the abandoned bathing pavilion. He could have swam ashore easily, but his head was turned seaward.

Investigation showed that the "drowning man" had been taking too much sarsaparilla and had wandered in the early morning along the Dallas road to the bathing pavilion, where he went swimming and reached the pinnacle of rock where he perched and shrieked for assistance as the Princess Royal steamed out at 2 a. m. He was a round-trip passenger on the steamer City of Puebla, then lying at the outer wharf, and the boat's crew took him to that steamer, while the second mate delivered a lecture on the way on the evils of sarsaparilla. Arrived at the City of Puebla the rescued man unrolled a mighty roll of greenbacks and gave the helmsman one dollar to distribute among the boat's crew.

Another arrival on Sunday was the C.P.R. steamer Queen City from Rivers inlet and way ports of the northeast coast of Vancouver island with 73 passengers. Dan Groves, manager of the Kildalla cannery, who was a passenger, says spring salmon are beginning to show. At Alert bay a new wharf is being built by Steve Cook, who has established a third store at the northern settlement.

SHIPPING INTELLIGENCE

By Government Wireless.

Cape Lazo, 8 a. m.—Clear, northwest wind; bar. 30.18, temp. 45; sea moderate. No shipping.

Point Grey, 8 a. m.—Clear, northwest wind; bar. 30.07, temp. 57; sea smooth. No shipping.

Tatoosh, 8 a. m.—Clear, northeast wind; bar. 30.07, temp. 52; sea moderate. Out, ship towing, 6:05 a. m. In, a barge towing, 7:50 a. m.

Estevan, 8 a. m.—Clear, calm, bar. 30.22, temp. 56; sea moderate. No shipping.

Pachena, 8 a. m.—Clear, calm, bar. 30.12, temp. 54; sea smooth. No shipping.

Cape Lazo, noon—Clear, wind, northwest; bar. 30.15, temp. 67; sea moderate. No shipping.

Point Grey, noon—Clear, wind northwest; bar. 30.04, temp. 65. Out, steamer Comox, at 12. In, steamer Rupert City, at 8:30 a. m.

Tatoosh, noon—Clear, wind northwest, 11 miles; sea moderate; bar. 30.31, temp. 64. Out, a schooner, at 12.

Cape Lazo, 6 p. m.—Clear, northwest wind; bar. 30.07, temp. 64; sea smooth. No shipping.

Point Grey, 6 p. m.—Clear, northwest wind; bar. 29.97, temp. 59. Spoke steamer Salvor, 2:10 p. m. Passed Crofton at 2 p. m. Out, Princess Beatrice, at 3:20 p. m. In, steamer Queen, at 5:10 p. m.; steamer St. Denis, 3:25 p. m.

Tatoosh, 6 p. m.—Clear, southwest breeze, 7 miles; bar. 30.12, temp. 65; sea smooth. Out, U. S. S. St. Louis, at 12 noon. In, Colonel E. L. Drake, at 1:10 p. m.; steamer Sverre, 2:45 p. m. Out, barkentine Archer, 3:30 p. m. In, steamer President, 4:30 p. m.

Estevan, 6 p. m.—Clear, calm, bar. 30.13, temp. 50; sea smooth. D. G. S. Kestrel to northwest at 2:20 p. m.

Pachena, 6 p. m.—Clear, northwest wind; bar. 30.07, temp. 60; sea smooth. No shipping.

ELLA DUE TODAY FROM PANAMA

Will Reach Outer Wharf This Morning—Was Boarded by Soldiers of Salvador

The steamer Ella, of the Jebsen line, on her way from La Boca, where the Panama canal has its Pacific outlet, and many other ports of Nicaragua, Salvador, Honduras, Mexico, and California, is to reach the outer wharf tomorrow morning with nineteen passengers, including Ernest Crocker, a local photographer, who has been visiting the coast. M. Howard, J. J. Jeffries, J. W. Hull, C. S. Lane, Mother Gabrini, Mother Margarit, Bertha Carwrite, M. Wright, E. Stone, Grace Goodal, E. E. Sheppard, A. Meriweather, W. T. Barker, Lucy Barker, Bessy Barker, Jean Morrow, J. Rose, M. J. Hogan, and a light freight. The cargo brought in all, including that discharged at San Francisco, was 1,500 tons, including 806 bunches of bananas and 5,000 sacks of coffee.

On her way up the coast the Ella was 22 days from La Boca to San Francisco and was favored with fine weather. The only incident of the voyage occurred at Acajutla on May 16, when Salvadorean soldiers boarded the Ella and placed under arrest Ignatio Aguierre, a passenger, charged with being a political spy from Nicaragua. The man took passage on the Ella at Corinto for Salina Cruz, and it is said that he had a quantity of revolutionary literature in his possession.

Captain Bruhn and his officers reported that the cruiser Albany was at San Jose de Guatemala when the Ella passed there a few days ago having left the Gulf of Fonseca, separating Nicaragua, Salvador and Honduras, where a watch was being kept on revolutionists. It is reported that all is quiet in Salvador and the other countries, and that even were the American warships withdrawn from the coast there probably would be no outbreak this season. Salvador is said to be prosperous and the political situation quiet.

INAUGURATION OF OSAKA SHOSEN LINE DELAYED

Postponed Two Weeks in Order to Arrange for Schedule Alternating With Other Company

In accordance with an arrangement made for an alternate schedule between the two Japanese steamship lines, the old Nippon Yusen kaisha established over a decade ago with the Miika Maru, and the new Osaka Shosen kaisha, the schedule of the new line has been re-organized, and the Transpacific service will not be inaugurated until two weeks later than was originally intended.

The steamer Tacoma Maru will leave Hongkong July 3, via Japanese ports and arriving here August 1 on her maiden voyage. Originally it had been the plan to clear the Tacoma Maru from Yokohama June 29, and her arrival had been fixed for July 15. The final schedule, received from the traffic department in Osaka by R. Fukao, the American financial representative of the line, fixes the first departure of the Tacoma Maru for the Orient on August 11. She will arrive at Yokohama again August 28, make the itinerary of Oriental ports and return again about the last of September.

Owing to the incomplete condition of the steamer Seattle Maru, the second of the fleet building for the American service, the Osaka Shosen Kaisha has taken a British steamer on time charter to maintain schedule until the remaining steamers are ready. It was originally reported that the British steamer Strathearn had been secured for this service, but Mr. Fukao stated yesterday that he is not certain of the liner's identity. Whatever steamer has been secured will clear from Hongkong for Tacoma about the middle of July and will leave Tacoma for the Orient about the middle of August.

The steamer Seattle Maru is almost finished at the shipyards of the Kawasaki Dockyard Company, Kobe, and will make her trial trips within the next few days. She will leave Hongkong about the last of August. The Chicago Maru will probably be the third new Osaka Shosen Kaisha liner launched, but the American fortnightly service will be maintained by the Tacoma and Seattle Marus and the time charter British steamer until the Chicago Maru is in commission.

PURCHASER OF AEON WRECK IN VANCOUVER

Frank Coffee of Sydney Is of Opinion That Pirates Looted the Lost Steamer

That pirates looted the wreck of the steamer Aeorn at Christmas island, is the impression still maintained by Frank Coffee, one of the purchasers of the wreck, now at Vancouver. In speaking of the Aeon affair, Mr. Coffee said it was supposed two "pirate" vessels had looted the cargo and then dynamited the hull to efface all track of their work. At about the time this must have occurred Mr. Coffee received two cablegrams, the first reading: "Are you prepared to buy valuable news of Aeon?" This was from "Willie" Greig, former king and owner of Fanning and Christmas Islands. The other cable, from Fanning Island, stated that: "Schooner Concord, having boat and oil launch, sailed for Christmas Island with Greig on board."

The Concord occasioned much speculation when she cleared from Honolulu on her mysterious cruise, with her owner, Mr. Eben Low on. Said Eben Low: "We are taking the schooner down to the south seas for a look around—nothing more, of course—and we are going to a foreign port. We are taking no cargo with us, and I will be as much curprised as anyone if the Concord comes back with much more than she takes out." As a matter of fact the Concord did return with nothing more interesting than south sea cocoanuts and a few tons of guano—not to mention some wonderful yarns about curlews and land crabs encountered during a two-days' sojourn on Palmyra Island. It developed, however, that the Concord was in search of fabulous treasure supposed to have been buried by "Bully" Hayes, a dashing ex-United States naval officer, who flew the black flag and had a hiding place on Christmas Island. This place, a cave, was discovered by Mr. Low near the wreck of the Aeon, but the treasure was missing. Two rusty cutlasses were brought back as the only spoils of the expedition. The full circumstances attending the disappearance of the wreck will probably never be cleared up.

PREPARING THE TRANSIT FOR SIBERIAN CRUISE

Advance Guard of Viennese Sportsmen Bound Across Pacific on Norwegian Vessel Arrive

To prepare the steamer Transit for her trip to the Siberian coast on a hunting cruise under charter to some European sportsmen. Dr. Hans von Kadich and Leo Mahler have arrived at Vancouver from Vienna. The Transit has been chartered by Rudolph R. von Guttman, a wealthy coal operator of Vienna, for a four months' hunting expedition to Alaska and Siberia. The party will leave for the north on July 1. The other members of the party, which will contain 10 people, are still in Vienna.

The purpose of the expedition is to secure new specimens for Herr von Guttman's trophy room. Where duplicates are secured they will be given to the Smithsonian institution and if a third specimen is secured it will be given to the New York Zoological society. The Transit is a 2,000 ton steamer.

AKI MARU LEAVES FOR ORIENT TODAY

Nippon Yusen Kaisha Liner Will Sail From the Outer Wharf This Afternoon

Bound to Yokohama and the usual ports of call in the far east the steamer Aki Maru, Captain Sato, will leave the outer wharf this afternoon with a fair complement of passengers and a good cargo. The steamer Ceylon Maru, the inbound liner of the Nippon Yusen Kaisha, is expected to reach port tomorrow from Hongkong and the usual ports of call, as well as Keelung and Shimizu where additional calls were made to load tea.

FOUR GRAIN SHIPS ARE NOW OVERDUE

Long Voyage of the Emma Laurens With Grain From Tacoma Is Causing Anxiety

Of four grain ships of the last season's fleet which are now overdue in the United Kingdom from Tacoma, the French bark Emma Laurans is causing some anxiety and bids fair to make the slowest passage of the season between Puget Sound and the United Kingdom. The Laurans left the Sound December 14, and has not been spoken since passing Cape Flattery, and she is out 175 days today.

Like a number of other vessels in the fall and winter grain fleet, the Laurans was not extra clean and her master expected to make a rather slow passage home. The French ship Laennec, has arrived at Queenstown, and the British bark Semantha, which carried lumber from this port for Leith, arrived last week after a passage of 130 days.

The other grain ships which are keeping the Laurans company in makink slow passages to the United Kingdom are the German shap Magdalene, the British bark Archibald Russell and and the British ship Agnes Oswald. Of these three the Oswald is making the slowest passage, as she is out 160 days today. The Magdalene is out 149 days and the Archibald Russell 159 days. Neither of these latter ships has been reported spoken since leaving Flattery the latter part of December.

Considering the slow passages made by the majority of the sailing ships, the captain of the British bark Semantha, which arrived out in 130 days has reason to be proud of the passage. Captain Andrews is well known at this port.

Tug Beatrice returned yesterday morning from the Jordan river logging camp with a big boom of logs.

The reports published in Vancouver of a probable rate war between the C.P.R. and Mackenzie Steamship company are denied by C.P.R. officials here.

DINNEFORD'S

The Physician's Cure for Gout, Rheumatic Gout and Gravel.

The Universal Remedy for Acidity of the Stomach, Headache, Heartburn, Indigestion, Sour Eructations, Bilious Affections.

Safest and most Gentle Medicine for Infants, Children, Delicate Females, and the Sickness of Pregnancy.

DINNEFORD'S MAGNESIA

MAGNESIA

CANADIAN PACIFIC

Special Eastern Excursions

TICKETS ON SALE JULY 2nd AND 3rd.

FINAL RETURN LIMIT OCT. 31st.

BRANDON, P. LA PRAIRIE, WINNIPEG, FT. WILLIAM, P. ARTHUR, ST. PAUL, DULUTH and Return	$60.00
CHICAGO and Return	$72.50
ST. LOUIS and Return	$67.50
OMAHA and Return	$63.90
TORONTO and Return	$95.50
MONTREAL, OTTAWA, and Return	$105.00
NEW YORK and Return	$108.50
BOSTON and Return	$110.50
HALIFAX and Return	$131.20

Tickets also on sale Aug. 11th and 12th. Secure your sleeping accommodation early. For routings and any further information write or call on

1102 GOVERNMENT STREET. L. D. CHETHAM, City Passenger Agent.

To the KLONDIKE GOLD FIELDS

WHITE PASS & YUKON ROUTE

Steamers from Puget Sound and British Columbia ports connect at Skagway with the daily trains of the White Pass & Yukon Route for White Horse and intermediate points.

The winter service has now been established and passenger and freight stages making tri-weekly trips between White Horse and Dawson connect with the daily trains at White Horse.

For further particulars apply to

TRAFFIC DEPARTMENT, Vancouver, B. C.

The Canadian-Mexican Pacific Ss. Line

REGULAR MONTHLY SERVICE

From British Columbia to Mexican ports, also taking cargo on through Bills of Lading to United Kingdom ports and the Continent via the Tehuantepec National Railway.

Sailing from Victoria, B. C., the last day of each month.

For freight or passage apply to the offices of the company, 328 Granville street, Vancouver, or 1105 Wharf street, Victoria.

For Northern B. C. Ports

S. S. ST. DENIS

will sail on

THURSDAY, JUNE 10

at 10 a. m

calling at Bella Coola

John Barnsley

Agent 534 Yates Street

Phone 1925.

Something your wife will appreciate

ADVANTAGES OF THE CITY WITHOUT

THE DRAWBACKS OF THE COUNTRY

We have now for sale a very comfortable new 8-roomed house, standing in 6½ acres of splendid land, all under crop, at the very reasonable price of

$5,000

FOUR MILES FROM CITY

The owner would accept very easy terms and give good reasons for selling. The house is a story and a half bungalow style building, shingled on the outside, 4 rooms with bath-room upstairs, 4 rooms downstairs, large hall and spacious verandahs, hot and cold water system is installed the CITY WATER being laid on. There is also a modern well equipped dairy. One cannot overestimate the incalculable convenience of city water in a country home, doing away forever with windmills, tanks or engines. The land can also be irrigated as pipes and taps are laid on over the land, making this property invaluable for market gardening, small fruit growing.

That the soil is specially adapted for fruit is proven by the adjoining orchard which is now bearing and one of the most profitable on thise coast. There is also a good barn and large chicken runs.

TOLLER & GRUBB

Phone 2046.... 1232 Government St.

To Paving Contractors

Tenders sealed and endorsed. Tenders for paving, grading and draining Wharf street from Government street to the north side of Johnson street. Paving to be of vitrified brick layed on cement foundation. Tenderers will be required to send in with their tender, a certified check on an incorporated Bank of Canada the sum of 500 dollars made payable to the City Treasurer, which checks will be returned to unsuccessful bidders. After the contract is signed, the successful bidder's check will be retained as security until the completion and acceptance of the work. The work to be done in accordance with the specifications which can be seen at the Purchasing Agent office. Tenders will be received at the office of the undersigned up to Monday, the 14th inst. The lowest or any tender not necessarily accepted.

WM. W. NORTHCOTT, Purchasing Agent.

June 3rd, 1909.

LIQUOR LICENSE ACT.

I, Daniel Campbell, hereby give notice that one month from date hereof I will apply to the Superintendent of Provincial Police at Victoria, B. C., for a renewal of my license to sell intoxicating liquor at the premises known as the Colwood Hotel, situated on the Goldstream Road in the district of Esquimalt.

(Signed) DANIEL CAMPBELL.

Dated this 20th day of May, 1909.

LIQUOR LICENSE ACT.

I, Mrs. M. Gouge, hereby gives notice that one month from date hereof, I will apply to the Superintendent of Provincial Police at Victoria, B. C., for a renewal of my license to sell intoxicating liquors at the premises known as the Four-Mile House, situated at Gildstream Road, in the district of Esquimalt. (Signed) MRS. M. GOUGE.

Dated this 15th day of May, 1909.

PACIFIC COAST STEAMSHIP CO.

FOR SAN FRANCISCO AND SOUTH PORTS

Leaves Victoria 8 a. m.

S. S. City of Puebla, or Queen, June 9, 16, respectively. Steamer leaves every seventh day thereafter.

S. S. Governor or President sails direct from Seattle, June 11, 18, and every seventh day.

FINE EXCURSIONS BY STEAMER TO CALIFORNIA AND MEXICO.

ALASKA EXCURSIONS—June 16, July 1, 15, 16, 30, 31, Aug. 15.

ALSO TRIPS AROUND THE SOUND EVERY SEVEN DAYS.

FOR SOUTHEASTERN ALASKA

Connecting at Skagway with W.P. & Y.R. Leaves Seattle at 9 p. m., S. S. Cottage City or City of Seattle, June 8, 12, 18, 23, 30.

Steamers connect at San Francisco with Company's steamers for ports in California, Mexico and Humboldt Bay. For further information obtain folder. Right is reserved to change steamers or sailing dates.

TICKET AND FREIGHT OFFICE—1117 Wharf Street. Phone 4. R. P. Rithet & Co., Ltd. ,Agents. C. D. DUNANN, Gen. Pasenger Agent. 112 Market St., San Francisco.

Steamer "Don"

FOR SIDNEY, JAMES, SATURNA, MAYNE, PENDER AND SALT SPRING ISLANDS

Direct service to the Islands. STR. DON leaves OAK BAY every Tuesday, Friday and Sunday at 9 a. m.

Returning, leaves Mayne Island Mondays, Wednesdays and Saturdays at 8 a. m.

Light freight carried to all above points.

GRAND TRUNK RAILWAY SYSTEM

Solid wide Vestibule Trains of Coaches AND SLEEPING CARS BETWEEN

CHICAGO, LONDON, HAMILTON, TORONTO, MONTREAL, QUEBEC, PORTLAND, BOSTON,

And the Principal Business Centers of

Ontario, Quebec and the Maritime Provinces.

Longest Double-track Route under one management in the American Continent.

For Time Tables, etc., address GEO. W. VAUX, Assistant Gen'l Passenger and Ticket Agent, 135 Adams St., Chicago, Ill.

SEATTLE ROUTE

S.S. "Iroquois" leaves Victoria at 9 a. m. daily; for Port Townsend and Seattle. Returning, leaves Seattle midnight. Tickets interchangeable with C. P. R. steamers.

Jas. McArthur, Agent.

Phone 1451 824 Wharf St.

JEBSEN LINE

Four Weekly Freight and Passenger Service

SAN FRANCISCO, MEXICO AND CENTRAL AMERICAN PORTS

S. S. ELLA leaves Victoria June 11, '09.

These steamers have excellent accommodation for first and second-class passengers.

C. S. BAXTER, Agent.

Metropolitan Block, 809 Government St. Phone 730.

B. C. Agents C. G. Johnson & Co., Vancouver.

ALLAN LINE

ROYAL MAIL STEAMSHIPS.

SHORTEST SEA PASSAGE LAND TO LAND IN FOUR DAYS.

Fast Turbine Steamships.

MONTREAL TO LIVERPOOL.

Victorian (12,000 tons)..May 28, June 25
Corsican (11,000 tons)...June 4, July 2
Virginian (12,000 tons)..June 11, July 9
Tunisian (10,576 tons..June 18, July 16

MONTREAL TO GLASGOW.

Low Rates.

Hesperian (10,000 tons).May 29, June 26
Ionian (9,000 tons).....June 5, July 3
Grampian (10,000 tons).June 12, July 10
Pretorian (7,417 tons)..June 19, July 17

Grampian and Hesperian (new twin screw), largest, fastest and finest steamers between Montreal and Glasgow.

Ionian and Pretorian—These well-known and popular steamers now carry one class cabin (called second) at following moderate rates:

Cabin, $42.50 upwards. Third class, $27.50.

Also direct service Montreal and Quebec to Havre and London.

For reservations, pamphlets, and further information, apply to Agents Canadian Pacific Ry. W. R. ALLAN, General Agent, Winnipeg, Man.

BUYING WISELY

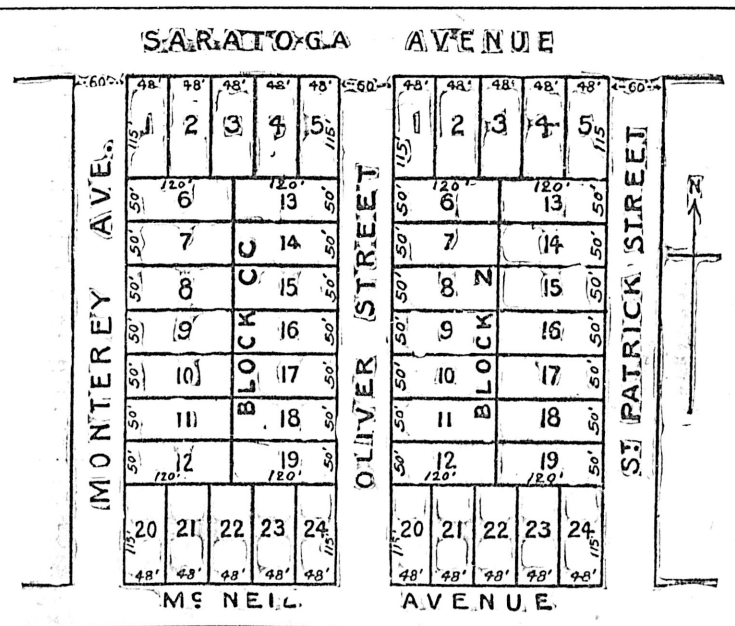

Purchasers of lots in the Saratoga Subdivision have the assurance, not only that they are buying in one of the most popular residential districts of Victoria, but also that they are buying at prices which are, at the least, from $100 to $150 a lot less than any adjacent property. As a speculation or for a permanent holding you could ask for nothing more attractive.

We are selling these splendid lots, 5 minutes from Oak Bay Hotel, at $350, $375, $400, $425 and $450 each; quarter cash, and the balance in 6, 12 and 18 months.

Some of the best lots still remain unsold.

ISLAND INVESTMENT CO., LIMITED

Phone 1494 Bank of Montreal Chambers

PUBLIC AUCTION SALE

62 BIG LOTS

Saturday, June 12th

2.30 P. M.

Lots Are

Block 1
1 to 10, inclusive.
15 to 18, inclusive.

Block 2
1 to 14, inclusive.
17

Block 3
1 to 18, inclusive.

Block 4
1 to 5 inclusive.
8 to 13, inclusive.
15 to 18, inclusive.

Locality

This property is part of the Finlayson Estate. One block from Mount Tolmie car line, 7 minutes from the Willows car and just 1½ miles from City Hall, in the heart of the coming residential district. Situated on Shelbourne St., Haultain and Kings road. Every lot offered is today worth at least $400 per lot.

Adjoining property is sold and being sold higher.

Let us show you the property

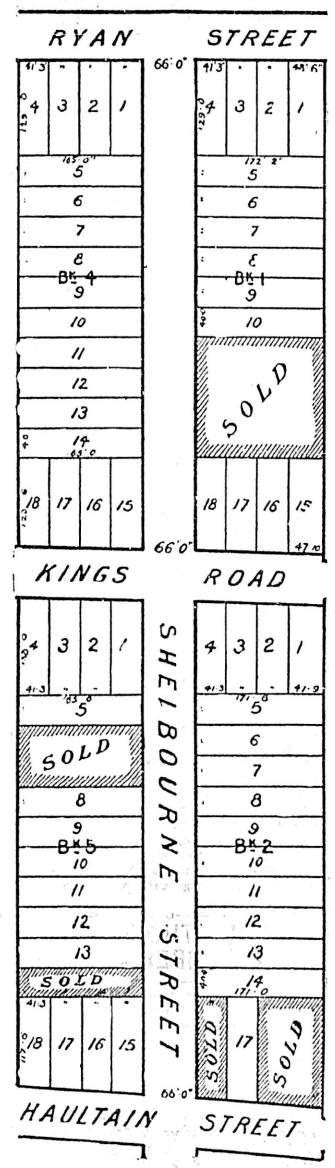

62 BIG LOTS

Saturday, Juue 12th

2.30 P. M.

Price

What You Will Give

$25 CASH

$10 Per Month at 7 Per Cent

No Rock

Soil deep black loam
Little or no wind.
Warmest part of City.
Lots level as floor.
High and dry.

Has a Good View

Close to all public utilities—One block from street car. The place for lawns, boulevards, kitchen gardens and swell little homes.

A Great Speculation too

Worth $400 Each

These lots will be sold on the ground for what they will bring

Reserve Price One Dollar!

MAYNARD & SON
Auctioneers

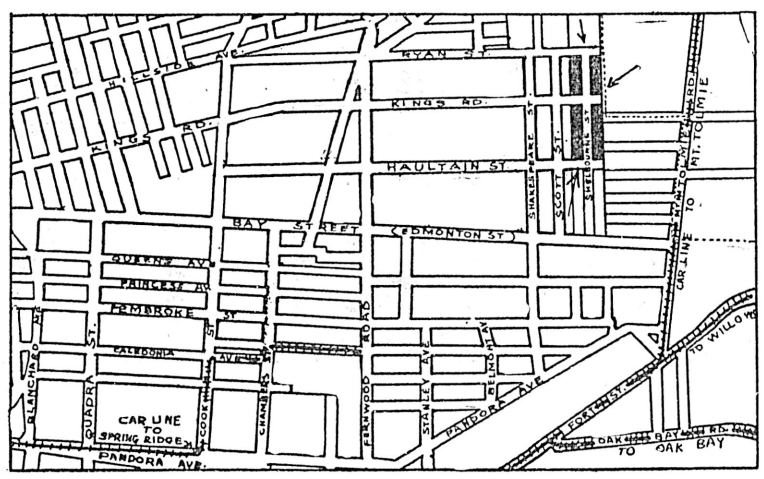

KEY MAP

Conveyance Free

Special Street Cars provided. Free tickets to all except children not accompanied by parents. See daily papers for further announcements.

Let Us Show You the Property

MAYNARD & SON
Auctioneers

Real Estate Wholesale

L. W. BICK

Real Estate Retail

Phone 284 — 1104 Broad Street — Victoria, B. C.

CLASSIFIED ADS ARE BUSINESS BRINGERS

CLASSIFIED ADVERTISING RATES

One cent a word each insertion; 10 per cent. discount for six or more consecutive insertions—cash with order. No advertisement accepted for less than 25 cents.

Business or Professional cards—of four lines or under $1.00 per week; $1.50 for two weeks. Special rates for monthly and yearly contracts.

No advertisement charged to account for less than $1.00.
Phone No. 11.

BUSINESS DIRECTORY

ROCK BLASTING.

NOTICE—Rock blasting contractor and rock for sale for building or concrete. J. R. Williams, 408 Michigan street. Phone A-1342.

BAGGAGE DELIVERED.

VICTORIA TRANSFER CO., Ld., Tel. 129

BOATS AND ENGINES.

VICTORIA BOAT & ENGINE CO., LTD. —Boats and launches built; estimates, repairs, designs. Shop: 424 David street. W. D. Buck, manager. Phone 205. m16

BOOKBINDING.

THE COLONIST has the best equipped bookbindery in the province; the result is equal in proportion.

BOTTLES.

ALL KINDS of bottles wanted. Good prices paid. Victoria Junk Agency, 1620 Store street. Phone 1336.

BOOT AND SHOE REPAIRING.

HAVE your shoes repaired at Hibb's, 3 Oriental Alley, opposite Pantages Theatre.

BRASS CASTINGS.

BRASS CASTINGS of all descriptions for machinists and launch builders. E. Coleman, shop 640 Pembroke St. j24

CLEANING AND TAILORING WORKS

GENTS' clothes cleaned, dyed, repaired and pressed; umbrellas and parasols made, repaired and re-covered. Guy W. Walker, 708 Johnson St., just east of Douglas. Phone A-1267. a21

CARPENTER AND GENERAL JOBBER

ALFRED JONES will promptly do all your repairs, lattice and other fence work done; dog houses, ladders, steps, hot beds in stock and made to order. Corner Fort and Blanchard. Office phone B-2011; residence phone, B-799. m12

CHIMNEY SWEEPING.

LLOYD & CO., practical chimney sweepers and house-cleaners. 716 Pandora St., grates fire-bricked, flues altered, vacant houses cleaned, ready for occupation. Phone 1577.

DRAYMEN.

JOSEPH HEANEY—Office: 62 Wharf street. Tel. 171.

VICTORIA TRUCK AND DRAY CO.—Telephone 13.

DYE WORKS.

B. C. STEAM DYE WORKS—The largest dyeing and cleaning works in the province. Country orders solicited. Tel. 200. J. C. Renfrew, proprietor.

VICTORIA STEAM DYE WORKS—116 Yates street. Tel. 717. All descriptions of ladies' and gentlemen's garments cleaned or dyed and pressed equal to new.

PAUL'S STEAM DYE WORKS—318 Fort street. We clean, press and repair ladies' and gentlemen's garments equal to new. Phone 624.

ENGRAVING, STENCIL CUTTING.

GENERAL ENGRAVER and Stencil Cutter. Geo. Crowther. 816 Wharf street, behind postoffice.

HARDWARE.

E. G. PRIOR & CO.—Hardware and agricultural implements. Corner of Johnson and Government streets.

THE HICKMAN TYE HARDWARE CO. Ltd.—Iron, Steel, Hardware, Cutlery, 30 and 34 Yates street, Victoria, B.C.

JUNK.

BRASS, Copper, Bottles, Sacks, and Junk wanted. Victoria Junk Agency, 1620 Store street. Phone 1336.

LITHOGRAPHING.

LITHOGRAPHING, ENGRAVING AND EMBOSSING.—Nothing too large and nothing too small; your stationery is your advance agent; our work is unequalled west of Toronto. The Colonist Printing and Publishing Co., Ltd.

LIVERY AND TRANSFER.

VICTORIA TRANSFER CO., Ld., Tel. 129

LODGES AND SOCIETIES.

A.O.F., Court Northern Light, No. 5935, Meets at K. of P. Hall, 2nd and 4th Wednesdays. W. F. Fullerton, Secretary.

K. of P., No. 1, Far West Lodge, Friday, K. of P. Hall, cor. Douglas and Pandora streets. H. Weber, K. of R. and S. Box 544.

SONS OF ENGLAND, Pride of Island Lodge, A. O. U. W. Hall, 1st and 3rd Tuesday. President, H. O. Savage, Box 237, Victoria Postoffice. Secretary, H. T. Gravlin, 1931 Oak Bay Ave.

SONS OF ENGLAND, B. S., Alexandra Lodge 116 meets 1st and 3rd Wednesday, K. of P. Hall. A. E. Kent, 506 Fort street. President; J. Critchley, Secretary, Sidney, B. C. m6

NOVELTY WORKS.

L. HAFER—General Machinist, No. 150 Government street.

PAPERHANGING.

JAMES SCOTT ROSS.—Paperhanging expert, 916 Pandora avenue. Painting, kalsomining, signs. Send postal. Phone A-1589.

POTTERY WARE, ETC.

SEWER PIPE, Field Tile, Ground Fire Clay, Flower Pots, etc. B. C. Pottery Co., Ltd., Cor. Broad and Pandora Sts., Victoria, B. C.

GRAVEL.

B. C. SAND & GRAVEL CO.—Foot of Johnson street. Tel. 1388. Producers of washed and graded sand and gravel. Best for concrete work of all kinds. Delivered by team in the city or on scows at pit on Royal Bay.

SHORTHAND.

SHORTHAND SCHOOL—1109 Broad St., Victoria. Shorthand, Typewriting, Bookkeeping, Telegraphy, thoroughly taught. Graduates fill good positions. E. A. Macmillan, Principal.

SEAL ENGRAVING.

GENERAL ENGRAVER and Stencil Cutter. Geo. Crowther 816 Wharf street, behind Post Office.

SCAVENGING.

VICTORIA SCAVENGING CO.—Office 710 Yates street. Phone 662. Ashes and rubbish removed. j12

E. LINES—Yards, etc., cleaned. Residence: 738 Humboldt street. Phone B-1799.

WING ON, 1709 Government St. Phone 23. a4

BUSINESS DIRECTORY—(Continued)

STORAGE AND WAREHOUSING.

STORAGE AND WAREHOUSING.—19,000 feet of floor space. Apply W. W. Duncan, 535 Yates. P. O. Box 179, City.

STENCIL AND SEAL ENGRAVING

GENERAL ENGRAVER and Stencil Cutter. Geo. Crowther, 12 Wharf street, opposite Post Office.

TEAS AND COFFEES.

PIONEER COFFEE & SPICE MILLS, Ltd., Pembroke street, Victoria. Telephone 597.

UNDERTAKERS.

B. C. FUNERAL FURNISHING CO., 52 Government street. Tel. 48, 305, 404, 594. Our experienced certificated staff available day or night. Chas. Hayward, Pres., F. Caselton, Manager.

PROFESSIONAL DIRECTORY

CONSULTING ENGINEERS.

WINTERBURN, W. G. Telephone 1531. Consulting Mechanical Engineer and Surveyor. Estimates for all kinds of machinery; gasoline engines a specialty. 1637 Oak Bay avenue, Victoria, B. C.

T. L. BOYDEN, M. I. E. E.—Mechanical and Electrical Engineer. Expert in electrical distribution and power equipment. Electro-Motor applications. Inspections, tests, technical reports. 718 Fort St., Victoria. Phone 1737.

DENTISTS.

DR. LEWIS HALL, Dental Surgeon, Jewell Block, corner Yates and Douglas streets, Victoria, B. C. Telephone —Office, 557; Residence 122.

DETECTIVES.

B. C. DETECTIVE SERVICE, Vancouver. Civil, criminal and commercial investigations. R. S. Baron, Superintendent. Head Office, rooms 207 and 208, Crown building, Vancouver, B. C. Phone 4202. Bloodhound trailers kept. j12

MASSAGE.

MRS. EARSMAN, electric light baths; medical massage. 1008 Fort street. Phone B-1965. f26

MEDICAL MASSAGE, Turkish Baths—G. Bjornfelt, Swedish masseur. 821 Fort St., near Blanchard. Hours 1-6. Phone 1856. m3

MINING ENGINEER.

J. L. PARKER, Mining Engineer, room 11, Macgregor Block, 634 View St., Victoria, B. C. Telephones: Business, A-1257; Residence, 1912. f17

PATENTS AND LEGAL.

ROWLAND BRITTAIN, Registered Attorney. Patents in all countries. Fairfield building, opposite P. O., Vancouver.

TURKISH BATHS.

TURKISH BATHS—Most modern on the coast; 821 Fort St. Phone 1856. Open day and night. Ladies' days are Monday, 10 to 6 p. m., and Friday, from 10 to 2, with lady attendants.

WATCHMAKER.

A. PETCH, 90 Douglas street. Specialty of English watch repairing.

HOTEL DIRECTORY

CALIFORNIA HOTEL—19 Johnson St., newly fitted up from bottom to top, good accommodation, sporting gallery, comprising life-size photos of all the noted sports and athletes up to the present day. Bar always supplied with best goods. Thos. L. McManus, proprietor.

NEW WESTMINSTER.

HOTEL COLONIAL—Opposite Court house. Best hotel in town. Rates from $1.50 up. John M. Insley, proprietor.

VANCOUVER.

HOTEL DOMINION—When you arrive at Vancouver take large auto 'bus which will take you to this hotel free. Our service is the best obtainable at the price. American plan $1.50 to $2.00 per day. Auto makes one trip daily around Stanley Park. F. Baynes, proprietor.

HOTEL METROPOLE—The most convenient to business centre, theatres, wharves, and depots. Recently renovated and reconstructed. American and European plan. The place to meet your up-country friends. Geo. L. Howe, proprietor.

BLACKBURN HOTEL—A. E. Blackburn proprietor. This well-known and popular hotel entirely rebuilt and refurnished is now open to its patrons. Steam heat, fine commodious rooms, first-class dining room, best attention to comfort of guests. American plan, $1.50 to $2.00 per day. European plan, 75c upwards. 318 Westminster avenue.

ALHAMBRA HOTEL—Mrs. S. Thompson and Sons, proprietors; R. D. Thompson, Manager. Corner Carroll and Water streets, Vancouver, B.C. Vancouver's first hotel. Situated in the heart of the city. Modernly equipped throughout. Midday lunch a specialty. European plan. Famed for good whiskey.

COMMERCIAL HOTEL—Corner Hastings and Cambie streets. Headquarters for mining and commercial men. Rates $2 and upwards. Atkins, Johnson & Stewart, proprietors.

WANTED—TO PURCHASE.

WANTED—To purchase city property; good buy, giving $2,000 timber claim part payment. Box 523, Colonist. j6

WANTED—A lot, with or without a building, situated between Quadra St. and Government St. and between Caledonia Ave. and Humboldt St. Give size, price and conditions of sale, also locality and house number if any. Address Christian Sivertz, Box 302, City. j5

WANTED—18-ft. launch, about 3 h. p. engine; state price and particulars to Box 264, Colonist. m26

WANTED—Scrap brass, copper, zinc, lead, cast iron, sacks, and all kinds of bottles and rubber; highest cash prices paid. Victoria Junk Agency, 1620 Store street. Phone 1336. a1

WANTED—To purchase, old mahogany furniture, clocks, grandfather clocks, coins, stamps, etc. A. A. Aaronson, 85 Johnson street.

COTTON RAGS wanted at the Colonist Job Department.

CONCRETE.

CONCRETE WORK of all description, drainage and excavating done; estimates given. H. Andricius and H. Engleson, Bridge St., 2718. Phone 1978. m12

DRESSMAKING.

DRESSMAKING—The Misses Roberts, 29 Menzies St. Phone A-1727. m24

EMPLOYMENT BUREAUS.

WING ON, 1709 Government St. Phone 23. a4

JAPANESE, HINDU AND CHINESE EMPLOYMENT OFFICE—All kinds of labor, general contractor. 1601 Government street. Phone 1630.

COSY CORNER General Employment Bureau, also department for rooms and board. Mrs. Newton. Phone 1440. Office hours, 9 to 11 and 2 to 3.30. 616 Fort street, Victoria. f18

THE DEVEREUX EMPLOYMENT AGENCY.

Phone 447. 938 Yates Street.

WANTED—Experienced waitress and chambermaid for first-class country hotel; Vancouver Island.

WANTED—Working housekeeper, plain cooking, family of three; no children, (city.)

WANTED — Competent house parlor maid, age about 30; references, (city.)

WANTED—For one or two months, good cook, housekeeper, seaside residence near city; wages $35; references.

NURSERY GOVERNESS seeks position in Duncans, would assist in light housework; excellent references.

AN EXCELLENT needlewoman seeks work, good dressmaker, blouses a specialty; also plain needlework.

MISCELLANEOUS.

FOR SALE—A nice Concord rubber tired buggy in first-class condition. A bargain. Apply 1803 Blanchard St. j6

ONE REGINA MUSIC BOX and 50 Tune Plates; cost $125; good as new; will sell cheap. Apply Robertson's Grocery, Craigflower road. j6

FOR SALE—Furniture and effects of 10-roomed house; house to rent cheap. Good locality, at present full of roomers. Apply 628 Humboldt St. j4

FOR SALE—Fully protected Canadian patent to run fourteen years $6,000; 600,000 in use; other countries over 1500 first prizes; profits should exceed $250 week easy. Full particulars "Surgam," Box 74, P. O. Victoria.

WANTED—Party with low phaeton or buggy to take invalid out two or three times a week. 318, Colonist. j3

FOR SALE—Fine Italian bees. Layritz Nursery, Carey Road. j5

FOR SALE—Fine Italian working place. Lainetz Nursery, Carey Road. j3

NOTICE OF RETIRAL—Having disposed of my horse-shoeing business to John McKay, 640 Johnson St., I beg to thank my many friends for their patronage in the past; I would solicit a continuance of the same on behalf of my successor, Robt. Ledingham.

Having purchased the above business so long successfully carried on by R. Ledingham, I beg to inform my patrons and the general public of Victoria and neighborhood that in future I will carry on business there where all work entrusted to me will have my usual prompt and personal attention. John McKay, 723 Cormorant St.

FOR SALE—Baby buggy, in first-class order; very cheap. Apply 1247 Pandora St. j3

MISFIT and second-hand clothing. Lash, 843 View St., Phone L-1207. j1

BAGSHAW'S TOMATOES are the best on the market; wholesale by F. R. Stewart and Sonley & Lewis. j1

BRASS PUMPS and the latest up-to-date nozzles and fittings for spraying. Progress Fruit Packing Co., Victoria. j2

FOR SALE—One-horse-power motor, very little used, good as new; will sell for $40. Apply Bancroft, 1013 Government St. j1

NOTICE—We draw up agreements, mortgages, conveyances and search titles at reasonable rates. Let us quote you on your fire insurance. The Griffith Co., Mahon Bldg., City. m28

MILLWOOD, large and small, to suit; $3 a cord cut up. Hull, Phone 1124. m27

OWNERS will build to suit tenants on corner stand; two car lines pass, tributary to large residential district; suitable for druggists, grocers, etc. Reasonable terms will be given to suitable parties. Apply to the Plimley Auto Co. m27

R. S. BYRN, 1302-4 Wharf St., foot of Yates; commission, storage, warehousing, manufacturer's agent and Bond No. 10. Phone 394. P. O. Box 408. m26

HENRY E. HOWES, Psychic Medium, consultations daily. Seances Mondays and Fridays, 8 p. m. 727 View St. j1

HOUSES, cottages, etc.; contracts taken at lowest prices consistent with good workmanship; new and effective designs and estimates free. Sidney Baker, Contractor, 603 Belleville St. Phone A-1201. m23

HORSE and barber clippers to be sharpened and ground at Pichon & Lenferty, 45 Johnson St. m22

MUSHROOMS in cellars and outhouses for profit; Barter's celebrated virgin track spawn in any quantity. Apply at Mushroom Grounds, Madison St., end of Chamberlain St. Neate & Rogers, Sole Agents in B. C. m22

NO MATTER how large or small the job is let us give you an estimate on pulling trees or stumps or house-moving. Stump-puller for sale or hire. J. Ducrest, 466 Burnside Road, Phone A-1781. m20

BEDDING PLANTS in variety; also plants of cabbage, cauliflower, celery and tomato, for sale at Johnston's Seed Store, Cormorant St. m15

RUBBER TIRED BUGGY, good condition, little used, just repainted; cost $165; sell $75. Clark, 606 Government St. m14

C. CLINTON MERRELL, Osteopathist; 13 years experience; best of reference, Room V, Imperial Hotel, Victoria, B. C. m12

HATCH CHICKENS—I will hatch your eggs in my incubator on moderate terms. W., 1017 Burdette Ave. Phone A-1400. m5

UPHOLSTERING, furniture repairing, lounges, davenports recovered, repolished and repaired. Art Upholstering Co., Private Offices 1407 Blanchard St. m2

FRENCH DRESSMAKING—Mme. Vital. 1120 Caledonia Ave. a18

FOR SALE—Houston tenoner, one shaper, one Smith morticer, one small dynamo, one sticker. Taylor Mill Co., Ltd. Lby., 2116 Government street. P.O. Box 628. n20

FOR SALE—Buggies, delivery and farm wagons, gasoline engines, fencing, etc. B. C. Hardware Co., 510 Johnson St. j20

ANTIQUE JEWELRY, Diamonds, Engravings and Pictures bought and sold. Mrs. A. A. Aaronson, 85 Johnson street. jy17

BAGGAGE promptly handled at current rates by the Victoria Transfer Co. Phone 129. Office open night and day. a8

WANTED—MALE HELP.

WANTED—Two good strong boys to work in soda water factory. Kirk & Co., Ltd., Victoria West. j6

JUNIOR CLERK wanted. Apply at office. E. G. Prior & Co., Johnson St. j6

WANTED—Siwashes to mow grass, also to pick strawberries. Apply A. Holmes, corner Yates and Broad. j6

AGENTS WANTED—The New Singer Darner. A thoroughly practical attachment for any lock-stitch sewing machine. Darns hosiery, underwear, etc.; easily operated, saves time; does smooth, durable work. Big commissions, tremendous seller; needed in every home. Splendid proposition for energetic canvassers. Particulars at Singer Sewing Machine Stores, 1214 Broad St. j5

SCHOOL TEACHERS for the Ladysmith public schools, principal and assistants; salaries ranging from $100 down. Applications to be in by 15th June. N. A. Morrison, Secretary School Board. j4

WANTED—Bright intelligent man to sell stock in a well known local industrial company; must be able to give bond. 471, Colonist. j4

CYLINDER PRESS FEEDER wanted at the Colonist Job Room. j2

WANTED—Persons to grow mushrooms for us at home. Waste space in cellar, garden or farm can be made to yield $15 to $25 per week. Send for illustrated booklet and full particulars. Montreal Supply Co., Montreal. m22

ONE RELIABLE MAN wanted in every town to take orders for best custom made clothes in Canada, highest commission. Rex Tailoring Co., Toronto.

SITUATIONS WANTED—MALE.

ENERGETIC YOUNG MAN who thoroughly understands bookkeeping, accounting and general office work desires permanent position. Can give references and bond. 513 Colonist. j6

YOUNG LADY wants position of office work of any kind; understands bookkeeping and stenography; moderate salary. Box 480, Colonist. j4

GARDENER, experienced, wants work keeping lawns, gardens in trim, by week or month; new places a specialty. Box 23, Colonist. m28

YOUNG, strong man wants work of any description. Box 290, Colonist. m27

WANTED—FEMALE HELP.

WANTED—Canvassers, ladies or men, for household articles, quick sellers, good commission, for Victoria, Vancouver, etc. Jas M. Mellis Co., 618 Yates St. j6

WANTED—Good general maid; family of three. Apply Mrs. Simpson, 1507 Fernwood road, Victoria. j6

WANTED—Capable mother's help. Good home. 517, Colonist. j6

WANTED—Girl clerk, also for ice cream department. Apply Bancroft's, Palace of Sweets. m30

WANTED—A girl for light housework. Apply 830 Princess Ave. m12

SITUATIONS WANTED FEMALE.

LADY would like position as useful companion, traveling or country preferred; salary no object. 549, Colonist. j6

YOUNG PARISIAN LADY who speaks English desires situation as companion, traveling; references. Answer care Box 1341, Vancouver, B. C. j4

WANTED TO RENT.

WANTED—At once, small furnished cottage or house-keeping rooms. Box 510, Colonist. j6

WANT TO RENT—Store, either Government, Fort, Douglas or Yates; first-class business. Address 487, Colonist. j5

WANTED—To lease or rent, furnished or unfurnished house. Apply Box 456, Colonist. j3

TO RENT.

STORE FOR RENT on Yates St., recently occupied by Rochdale Co-operative Grocery. Apply to Dr. Fraser, upstairs. j3

GOOD RESTAURANT to rent, everything in working order. Apply Queen's Hotel. j3

TO LET—FURNISHED ROOMS.

TO RENT—Comfortable furnished front rooms with use of kitchen. 328 Michigan St. j6

TO LET—Newly furnished front room, 1058 Fisguard St. j6

TO LET—Furnished rooms with use of bath. Apply 224 Montreal St. j5

TO LET—Suite of rooms; 815 Gordon street. j5

TO RENT—Comfortable furnished bedroom, near Jubilee hospital. Box 479, Colonist. j4

FURNISHED ROOMS to rent. Apply 740 Hillside Ave., on Douglas St. car line. j3

TO LET—Two furnished bedrooms, new house; 549 Rithet St., near car and beach. j2

TO LET — Furnished housekeeping rooms. 734 Humboldt St. j2

TO LET—Furnished rooms; $2.00 per week, 718 Johnson St. j1

TO LET—Furnished housekeeping and single rooms. Prince Rupert House, Bastion Square. m30

LARGE, comfortable furnished rooms, with use of kitchen. 1189 Yates St. Phone B-185. m30

FURNISHED ROOMS; use of kitchen if desired. 1017 Burdette Ave., 1 door past Vancouver. Phone L-1400. m28

FURNISHED ROOM by day or week at The Cecil, Nos. 839 and 841 Pandora St. m28

TO LET—Furnished room, modern, car. 328 Menzies. m22

TO LET—Housekeeping rooms. 1024 Vancouver street. m7

TO LET—One or two furnished rooms, new house. Apply 318 Vancouver St. m9

TO LET—UNFURNISHED ROOMS.

TO LET—Two unfurnished housekeeping rooms. 339 Kingston. j6

TO LET—Three unfurnished rooms. 87 Fort St. m22

TO LET—Two unfurnished rooms near Beacon Hill park, car and sea. 200, Colonist. m22

WANTED—TO EXCHANGE.

WILL EXCHANGE a good farm in Manitoba for city property; price $3,000; clear title. Address 3030 Quadra St., Victoria, B. C. j2

ROOM AND BOARD.

LARGE, pleasant room, good board, near beach; car; 59 Menzies St. j6

LARGE, pleasant room, first-class, central, near park; suitable for two; meals if desired. Phone L-1955. j6

TO LET—Nicely furnished front room with board. Apply 1010 Yates St. j5

THE "ABERDEEN," 739 Yates, 2 doors from "Dominion;" first-class residence and transient private hotel; dining-room unexcelled; table board. For particulars apply in person. m30

JAMES BAY—Comfortable rooms with board in large house, garden, close to sea, park and car. Beachcroft, Boyd St., Phone L-615. j3

TABLE BOARD can be had at the Poplars (facing Empress hotel); at moderate charges. Phone A-1201. j2

ROOMS AND BOARD in comfortable country home by the sea, bath, phone, etc., tennis court, also furnished cottage. Cosy Corner Tea Rooms. m27

ROOM AND BOARD at Maplehurst, 1937 Blanchard. m28

BOARD AND ROOM, piano, telephone and good garden. Apply "Saxonhurst" 517 Government St. m26

THE HOLLIES—757 Courtney St., (late Rae) room and board, also table board. A-1616, Miss Hall. m18

BOARDERS WANTED—914 St. Charles St. m11

ROOMS AND BOARD, quiet, pleasant house, 5 minutes walk from post-office. 1017 Burdette Ave. Phone A-1400. m11

TO LET—RESIDENCES.

TO RENT—7-roomed house and barn. Apply 1274 North Road. j5

TO RENT—Furnished, new and modern bungalow. 16 Menzies St. j5

TO LET—Large ten-room house on Rockland avenue, near Linden; 3 minutes from car line; all modern conveniences. Apply Bursar, University School, Mount Tolmie. a17

TO LET—FURNISHED HOMES.

TO LET—Well furnished 10-roomed house for summer months; modern conveniences; on car line; view of harbor; nice grounds. Apply 538, Colonist. j6

WE WANT TO RENT 10-roomed furnished house, near water, from July 1st. Apply Green & Burdick Bros., 918 Government St. j4

TO LET—Two furnished cottages on Dallas Road. Apply Mrs. M. R. Smith, Seaview, 104 Dallas Road. j2

TO RENT—From 1st June, furnished house, 5 rooms; 411 Princes St., off Michigan St., James Bay. Apply 612 Humboldt, City. m26

FOR SALE—RESIDENCES.

FOR SALE—House, 3 rooms, large lot, close in. Mrs. Stoddart, Burnside Road, corner of Harriett St. j6

CADBORO BAY—Charmingly situated house for sale; close to beach; one acre land; or would rent. Box 524, Colonist. j6

AT A BARGAIN PRICE, pretty new bungalow, 5 rooms, bathroom, pantry, kitchen, hall, attic, basement, all modern conveniences, electric fixtures, gas, beautiful location, near sea and car line, partly furnished if desired. Easy terms. Address, "Owner," Colonist. j6

FOR SALE—Large lot, two story building, all in excellent condition, James Bay; large lot on Fairfield Road; also one on Esquimalt Road. Apply Owner, P. O. Box 34. m21

LOTS FOR SALE.

LOT on Mayfield Ave., off Government St., $1000; only $300 cash. This is worth your attention. 398, Colonist. j1

FOR SALE—Corner lot, 60x120, 5-room house and furniture; James Bay; $2,500; one-third down. Apply 572 Johnson St. m20

FARMS FOR SALE.

FOR SALE—Six miles out, 5 acres, 4 cultivated, 3-room cottage, stable, $1050; half cash. Apply Box 494, Colonist. j5

FOR SALE—Near Prince Rupert, 200 acres, half mile water front; 640 acres on Stephen Island, 16 miles from Prince Rupert, gravel beach. D. S. Clarke Co., 604 Pender St. W., Vancouver, B. C. j5

FOR SALE—Farm of 20 acres with lake frontage, near Duncans, 15 acres in crop, balance seeded to grass, orchard, modern house and necessary buildings; water laid on. For price and terms Owner, Box 234, Duncans. m18

BUSINESS CHANCES.

FOR SALE—Ship chandlery and hardware business in Nanaimo as a going concern. Annual turnover $10,000. Good connection. Will sell cheap on good terms to right party. Address B. P. Schwengers, Victoria, B. C. j6

FOR SALE—The largest and best paying wall paper and decorating business in a city of 90,000, which in ten years will be 250,000; store is 25x120, with basement, fronting on best business street; good lease; trade is high class and the man of experience has an excellent opportunity to make money; wages paid for March almost $3,000, (never touch new work); business is in perfect running order; a money maker from the moment you take the key; have made enough to take a rest. See Bradstreet's for 1906 rating. Address "Foster's," 666 Granville St., Vancouver, B. C. j5

FOR SALE—Going concern, The City Restaurant, Victoria, and excellent proposition and will be sold at very reasonable figure; owner has other business; cash or terms. Apply to proprietor at the Restaurant. j3

$900 TAKES half interest in good paying business. Apply Colonist office, Box 415. j2

FOR SALE—Cheap, confectionery store. 384, Colonist. j1

FOR SALE or for rent, a small rooming house in good locality. Apply Colonist office, Box 334. m30

LOST AND FOUND.

LOST—Large, black wallet, containing valuable papers, blue prints, maps, vouchers, etc., broad rubber band around with knot on same. Return to King Edward hotel and be rewarded. j6

FOUND—At Gorge; purse. Apply 327 Quebec St. j6

LOST—A heavy chain bracelet, about two weeks; reward. 550, Colonist. j6

LOST—A French poodle (pup). Reward if returned to 824 Farquhar street. j6

LOST—A silver watch with fob; monogram A. M. R. Return to Miss Leitch, 506 Government St. Reward. j5

THE STUART ROBERTSON CO

Limited,
1212 Broad Street.

FOR SALE—Residences in all parts of the city. Farms on Vancouver Island. Good greenhouse business. Ten acres in Strawberry Vale, fenced and under cultivation, for $4,200. Twenty-five acres with fine bungalow, overlooking Elk Lake. 170 acres on Cowichan Lake for $30 an acre. 100 acres in Saanich at $80.

TO LET—Two cottages at Cordova Bay for summer season.

J. GREENWOOD

Room 8, Northern Bank Building.
Real Estate. Phone A-352.

ALBERNI.

CHOICE LOTS on easy terms.

SUBDIVISION of one of Alberni's finest sections.

GROUND FLOOR PRICES.

$25, $50, $75 EACH on terms to suit purchasers.

LEE AND FRASER

613 Trounce Ave.

$800—Dunedin St., choice building lots.
$650—Lots on Garbally Road.
$500—Nice corner lot Frances Ave.
$4000—Modern house and full sized lot on Haywood Ave., house fitted with electric light, hot and cold water, sewer connections, furnace, etc., a bargain; owner leaving the city.
$2250—Seven acres at Gordon Head, well suited for fruit growing, splendid view of the water.
$2100—Seven-roomed house on Tennyson Road with a large lot in orchard, cheap; terms to arrange.
$750—Two lots, corner of Whittier Ave. and Colduthel St.

POULTRY AND LIVE STOCK.

HORSE FOR SALE—Sound, good traveler; suitable for driving or light delivery. Apply 2609 Third St. j5

FOR SALE—Two fresh cows; one driving horse. H. Walker, Delta St., off Burnside Road. j5

FOR SALE—Cow, just calved. Apply 1676 Fairfield Road. j5

FOR SALE—Well-bred driving mare. C. J. McRae, Cedar Hill Road. j2

FOR SALE—Cheap, 14 head of purebred Shorthorns. Apply D. Evans, Koksilah, B. C. m22

FOR SALE—200 White Leghorn chicks, 3 to 8 weeks old, 30 to 50 cents each. Eggs for hatching $1.00 per setting. Address Mrs. Van Arum, Mt. Tolmie Road, near hospital. m11

IN THE MATTER OF THE ESTATE OF WILLIAM HENRY ADAMS, DECEASED.

Notice is hereby given pursuant to the "Trustees and Executors Act" that all creditors of the estate of the deceased are required on or before the 31st day of July, A. D., 1909, to send particulars of their claims duly verified to the undersigned solicitors for Stroud L. Redgrave and John W. Switzer, executors of the said estate, and all persons indebted to the said estate are required to pay such indebtedness to the undersigned forthwith.

Dated at Victoria, B. C., this 2nd day of June, A. D., 1909.

ELLIOTT & SHANDLEY,
Law Chambers, Victoria, B. C.

LIQUOR LICENSE ACT.

The Hudson's Bay company hereby gives notice that one month from date hereof they will apply to the Superintendent of Provincial Police, at Victoria, for a renewal of their license to sell intoxicating liquors at the premises known as The Hudson's Bay House, situated at Telegraph Creek, in the District of Atlin.

(Signed) THE HUDSON'S BAY CO.
Per JAS. THOMSON, Mgr.
Dated this 14th day of May, 1909.

Steam Fire Engine

Tenders sealed and endorsed, Tenders for Steam Fire Engine will be received up to 4 p. m. Monday, June the 21st, 1909, for one engine of capacity of 700 imperial gallons per minute with all necessary suction hose and other compliances complete, and to be up to all requirements required of an engine of this class. Payments will be made on the above on satisfactory tests made by the chief of the fire department. The engine to be drawn by horses. Also one motor driven fire engine of the same capacity as above. The parties tendering will furnish specifications and cuts of the proposed steamer in each case, and state price delivered at the Headquarters Fire Department on Cormorant street, Victoria, B. C., also state time of delivery.

Tenders to be sent to the undersigned. The council reserves the right to reject any or all tenders.

WM. W. NORTHCOTT,
Purchasing Agent.
City Hall, June 1st.

NOTICE TO CONTRACTORS.

Court House, Fernie.

SEALED TENDERS, superscribed "Tender for Court House, Fernie, B. C.," will be received by the Hon. the Minister of Public Works up to noon of Wednesday, the 9th day of June, 1909, for the erection and completion of a Concrete and Brick Court House at Fernie, B. C.

Plans, specifications, contract and forms of tender may be seen on and after the 10th day of May, 1909, at the offices of the Government Agent at Fernie; the Government Agent at Nelson; and at the Public Works Department, Victoria, B. C.

Each proposal must be accompanied by an accepted bank cheque or certificate of deposit on a chartered bank of Canada, made payable to the Hon. the Minister of Public Works, for a sum equivalent to ten per cent. of the amount of the tender, which shall be forfeited if the party tendering decline to enter into contract when called upon to do so, or if he fail to complete the work contracted for. The cheques or certificates of deposit of unsuccessful tenderers will be returned to them upon the execution of the contract.

Tenders will not be considered unless made out on the forms supplied, signed with the actual signature of the tenderer, and enclosed in the envelopes furnished.

The lowest or any tender not necessarily accepted.

F. C. GAMBLE,
Public Works Engineer.
Public Works Department,
Victoria, B.C., May 4th, 1909. my3

CURRIE & POWER

1214 Douglas St. Phone 1466.

THREE BARGAINS.

A 5-ROOMED new California bungalow on large lot for $2,600

SEVEN-ROOMED new house, Heywood Ave. $4,000

2 LOTS, 51x115, James Bay, assessed at $700 each $1,500

LIST YOUR HOUSES for rent with us.

RESERVE.

Notice is hereby given that the following lots, situated in Cariboo district, are reserved from alienation under the Land Act, except by pre-emption:—Lots 1,470, 1,316, 1,324, 1,442, 1,461, 1,312, 1,319, 1,329, 1,447, 1,468, 990a 1,314, 1,322, 1,440, 1,459, 1,481, 1,310 1,317, 1,327, 1445, 1,466, 1,475, 1,479 and 1,476.

ROBT. A. RENWICK,
Deputy Commissioner of Lands.
Department of Lands,
Victoria, B. C., May 27th, 1909.

CANCELLATION OF RESERVE.

NOTICE is hereby given that the reserve existing on lands on the Blackwater and Euchiniko rivers, in Cariboo district, and Rage 4, Coast district, notice of which was published in the British Columbia Gazette of July 2nd, 1908, and bearing date of June 30th, 1908, is cancelled.

ROBERT A. RENWICK.
Deputy Commissioner of Lands.
Department of Lands,
Victoria, B. C., May 1st, 1909.

NOTICE TO CONTRACTORS.

Benson School.

Sealed tenders, superscribed "Tender for Schoolhouse," will be received by the Hon. the Minister of Public Works up to noon of Thursday, the 10th day of June, 1909, for the erection and completion of a large one-room frame schoolhouse at Benson Road, Delta Municipal School District.

Plans, specifications, contract and forms of tender may be seen on and after the 17th day of May, 1909, at the offices of the Government Agent at New Westminster; of N. A. McDairmid, Esq., Secretary of the School Board, Ladner, B. C., and at the Public Works Department, Victoria, B. C.

Each proposal must be accompanied by an accepted bank cheque or certificate of deposit on a chartered bank of Canada, made payable to the Hon. the Minister of Public Works, for a sum equivalent to ten per cent. of the amount of the tender, which shall be forfeited if the party tendering decline to enter into contract when called upon to do so, or if he fail to complete the work contracted for. The cheques or certificates of deposit of unsuccessful tenderers will be returned to them upon the execution of the contract.

Tenders will not be considered unless made out on the forms supplied, signed with the actual signature of the tenderer, and enclosed in the envelopes furnished.

F. C. GAMBLE,
Public Works Engineer.
Public Works Department,
Victoria, B. C., May 13, 1909.

Sheriff's Sale

Pitt & Peterson vs. Vancouver Copper Company.

Under and by virtue of a writ of Fieri Facias issued out of the Supreme Court of British Columbia in the above mentioned action I have seized and taken possession of all the goods and chattels of the Vancouver Copper company, situate at Mount Sicker, Vancouver Island, consisting of three Shay geared locomotives with ore cars, picks, shovels, steel, etc., furniture and contents of Mount Sicker hotel, also quantity of cord wood, all of which I will offer for sale at public auction at my office, Law Courts, Bastion street, Victoria, B. C., on Monday, the 23rd day of August, 1909, at 10:30 a. m. I will also offer for sale at public auction at the same time and place in accordance with the following orders of court, viz.: Order of Mr. Justice Irving, dated March 22nd, 1909, Order of Mr. Justice Martin, dated April 14th, 1909, Order of Mr. Justice Irving, dated May 12th, 1909, the following described property belonging to the Vancouver Copper company, viz.: Lot 17 "Lenora Mineral Claim and all gold and silver under Lot 35 G "Lenora Mineral Claim, Chemainus District, British Columbia, southwest 33.68 acres of west 40 acres of section 18, range 8, east 60 acres of section 18, range 8, westerly fractional 2.06 acres of west 40 acres of section 19, range 8, east 60 acres of section 19, range 8, easterly 17 acres of section 20, range 8, Somenos District; sections 18, 19 and 20, range 1, sections 19 and 20, range 2 (except the part thereof included in the townsite of Crofton) Comiaken District, an undivided ½ of west ½ of south ½ of section 1, range 10, Chemainus District; blocks 11, 12, 13, 14 block 15, except lots 1 to 10 block 16, except lots 1, 2 and 8 to 12, block 21, except lot 2, block 22, except lots 9 and 10, blocks 23, 24, 25, 26, 27, 28, 29, 30 and 31, except lots 11 and 12, blocks 32, 52, 53, 54, 55, 56, 57, 58, 59, 60, 61, 62 and 63 town of Crofton; that part of section 1, range 11, east of Queen street, except 2.35 acres thereof, and that part thereof conveyed to James Breen by deed dated 23rd November, 1893, Chemainus District, British Columbia, and undivided ½ of blocks 5 to 10, 33 to 39, 40 to 51, 64 to 74, and 17 to 20, except thereout lots 1 to 8 and 10, block 5, lot 9, block 6, lots 4, 8 and 9, block 7, lots 1, 2, 3, 4 and 11, block 17, lot 9, block 18, lot 3 to 10 block 19, lot 18 block 20, lots 12 to 15 block 40, lots 10 and 11, block 37 and lot 6 block 38, town of Crofton, British Columbia; 40 acres west of and adjoining section 6, range 1, that part containing 33.40 acres of the 40 acres west of and adjoining section 5, range 1, not covered by the "Nome" mineral claim. That part (containing 67.64 acres) of the 40 acres west of section 4, range 1, not covered by the "Seattle Nome" and Queen Bee mineral claims. Fractional northwest corner of section 5, range 1, containing 76-100 acres, section 6, range 1, except that part thereof covered by the "Baltic" Mineral Claim, section 6, range 2, east 50 acres of section 7, range 1, west 60 acres of section 7, range 2 east 60 acres of section 4 range 4, west 40 acres of section 5, range 4, west 50 acres of section 4, range 5, Chemainus District, British Columbia.

The only registered charges against the above-mentioned property is that in favor of the above-mentioned plaintiff's, Pitt & Peterson, for the sum of $337.17 and $40.50 for costs. Date of registration, March 18th, 1909. Terms of sale cash.

F. G. RICHARDS,
Sheriff, County of Victoria, for Sheriff County of Nanaimo.

Sheriff's Office, Victoria, B. C., May 22nd, 1909.

HOLLYWOOD PARK

ARTISTIC BEAUTIFUL

On Foul Bay

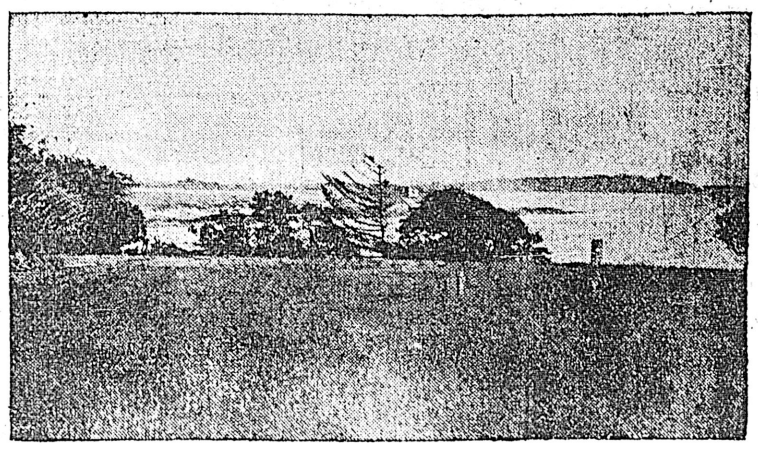

The Exclusive Residential Portion of The City of Victoria

After July 1st these premises will be cleared of old Buildings and Fences and the erection of new and beautiful Houses will be commenced.

Everything will be new, clean and up-to-date. A building restriction of $2,000 is placed on all lots. This places Homes in Hollywood within reach of all, yet it insures the man of taste of no objectionable surroundings.

We have been more than pleased at the way the lots in Hollywood have sold. It only goes to prove conclusively that when the Public of Victoria are offered a good thing, they are always ready to take it.

Remember, you have your own Beach and your own Water Frontage, and the finest view in the world.

Everyone who buys now before the advance will make money.

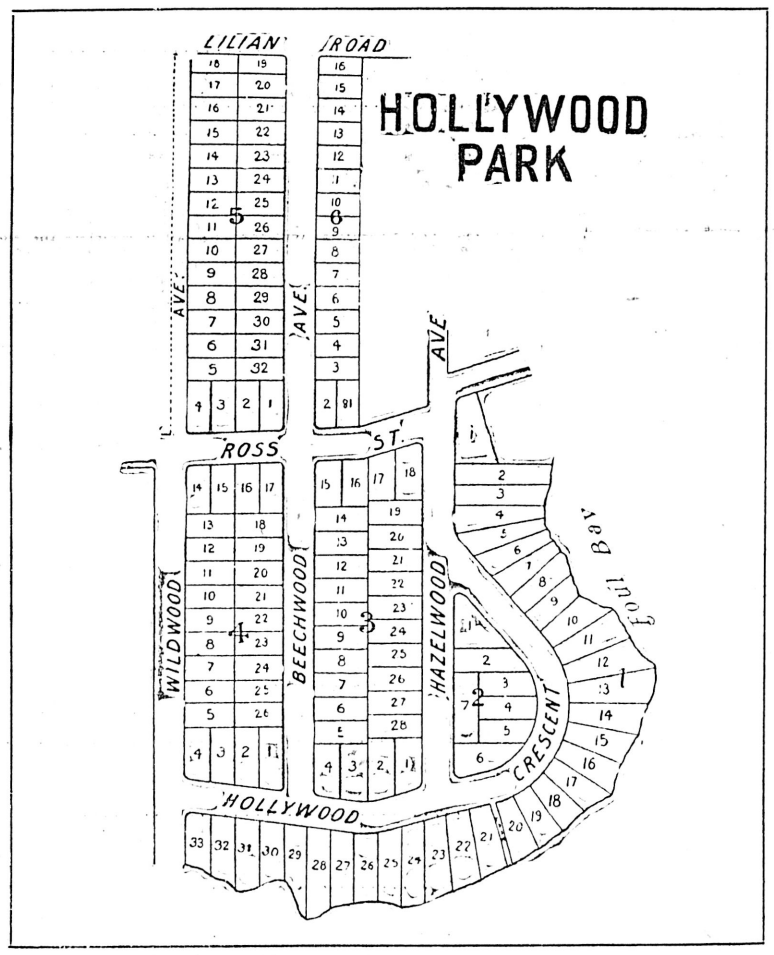

Terms Quarter Cash, balance 3, 6, 9, 12, 15, 18, 21 and 24 months

PRICES BLOCK ONE—Water-frontage—Beautiful Beach

	Each
Lots 3 to 7, inclusive	$1500
Lots 9 to 11	$1400
Lots 16 to 29	$1000

BLOCK TWO

	Each
Lot 1	$800
Lot 2	$750
Balance	$650

PRICES BLOCK THREE

	Each
Lot 15	$500
Lot 16	$450
Lots 6 to 13, inclusive	$500
Lot 5	$350
Lot 4, Corner	$500
Lot 3	$525

Balance sold.

PRICES BLOCK FOUR

	Each
Lot 14	$475
Lot 17	$500
Lot 4	$500
Lot 3	$475
Balance	$450

PRICES BLOCK FIVE

Lots 11 to 18, inclusive	$350
Lots 26 to 32, inclusive	$350

Balance sold.

BLOCK SIX ALL SOLD

City Water laid on the premises. Street Cars at your Door.

At these prices and terms the humblest wage-earner in the City can afford to buy and hold for the advance.

Come in and see us. We will be glad to show you.

Mrs. Kelly, on the premises, is also an Agent, and will be glad to show the property.

McPherson & Fullerton Bros.

Phone 1377 618 Trounce Avenue

Two good snaps in New Residences on the Monthly Plan.

NEW YORK STOCK MARKET.

(Furnished by F. W. Stevenson & Co.)

New York, June 7.—Today's stock market proved an uninteresting affair with few changes of note in leading securities. There was little or no change in sentiment in regard to the future of the market in well-informed quarters. Optimism prevails on the crop and business outlook, however. It was believed that the market had forged ahead too fast and needed a check. Advances made today were in specialties of merit while leading securities were allowed to rest and these latter were well taken on recessions.

	High.	Low.	Closing Bid.
Amal. Copper	88	86⅞	86⅞
Am. Car Fdy.	58	57	57
do pfd	117	116¾	116¼
Am. Cot. Oil	71	70¼	70¼
Amer. Ice	37⅞	36½	37½
Amer. Loco.	62	61¼	61½
do pfd	..	..	116¾
Amer. Smelt.	97½	96¼	96⅜
do pfd	113⅞	112½	112¾
Amer. Sugar	133	132½	132¼
Amer. Woolen	37½	37	37
do pfd	..	..	106½
Anaconda	51½	51	51
Atchison	115¼	114	114
do pfd	106	105⅞	105⅝
B. and O.	119⅛	117½	118
B. R. T.	82⅞	81¼	81¼
C. C. C. and S. L.	76	75	75¾
C. P. R.	184½	183	183
C. and O.	79	78½	78½
C. and A.	71	70¾	70⅝
C. and G. W.	4¾	4⅝	4⅝
do pfd A.	..	..	27¼
do pfd B.	7¼	6¾	7¼
C. M. and S. P.	157	154⅞	155
Cent. Leather	30⅛	29⅞	29⅞
C. F. and I.	44¼	43¾	43¾
Colo. Southern	64½	64	63¾
do 1s pfd	..	..	81½
do 2s pfd	..	..	80½
Con. Gas	143⅞	143	143
Corn Products	..	..	25½
do pfd	..	..	92½
D. and H.	194	193¼	192½
D. and R. G.	52⅜	51	51
do pfd	89⅝	89	89⅛
Distillers	..	..	39⅞
Erie	38½	37¼	37⅜
do 1s pfd	55⅛	54½	54¾
do 2s pfd	44⅞	43½	43⅜
Gt. Nor. Ore ctfs.	76	75	75
Gt. Nor. pfd	150¾	149⅝	149½
Illinois Cent.	151¾	149	150
Inter-Met.	17	16½	16⅜
do pfd	46¾	45¼	45¼
Int. Paper	15¾	14¾	15½
do pfd	64	63	63½
Iowa Central	..	..	31½
do pfd	..	..	58
L. and N.	145	142½	143½
Mackay	82½	82¼	81½
do pfd	..	..	74½
M. S. P., S. S. M.	140⅞	140	139½
do pfd	150⅞	150⅜	149
M. K. and T.	43	42½	42¼
do pfd	..	..	73¼
Missouri Pac.	76⅞	75½	75½
Nat. Lead	..	..	87½
Newhouse	2⅛	2	2
N. Y. Central	134	132¼	132¼
N. Y. O. and W.	54	53	53
N. and W.	92¼	90½	90⅝
Northern Pac.	151⅝	149½	149½
Pacific Mail	29⅞	29¼	29
Pennsyl. Ry.	138¼	137	137
Peoples Gas	116⅜	115⅝	115½
Pressed Steel	..	..	43¾
Reading	159	156⅜	156½
Rep. Steel	34¼	33	33⅛
do pfd	108½	105¾	106¼
Rock Island	34½	33¼	33¾
do pfd	72	71	71½
Sloss Steel	85	84	84
do pfd	..	..	115
Southern Pac.	131⅞	129¾	130
do pfd	133¼	132	131½
Tenn. Copper	42½	42	41½
Texas Pac.	36¼	35½	35¼
Third Ave.	..	..	29½
Union Pac.	191½	189⅝	189¾
U. S. Steel	68¾	67	67⅛
do pfd	126½	124⅞	125
Utah Copper	53	52⅛	52½
Virginia Chem.	51½	51	50¾
Wabash	22¼	21⅝	21¾
do pfd	55¾	53⅞	54⅝
Western Union	77½	74½	76
Westinghouse	86¾	85	85
Wisconsin Cent.	58½	58	57¼
do pfd	..	..	90½
Beet Sugar	39	38½	38
K. C. Southern	47⅜	46⅞	46⅞
West. Maryland	21	19½	19½
Hocking Coal	63⅞	63⅝	63½
Southern Ry.	32⅝	32	31⅞
Nickel Plate	59½	58	58¼

Money on call, 1¾ @ 1⅞.

VANCOUVER STOCK EXCHANGE.

(Furnished by F. W. Stevenson & Co.)

Stock—	Bid.	Asked.
Alberta Canadian Oil	..	10
Alberta Coal and Coke	05¼	08
Burton Saw Works	90	120
International C. and C.	74	76
Portland Canal	08	09
West. Coal and Coke	180	250
Amer.-Canadian Oil	09½	11
B. C. Copper Co.	07¾	..
B. C. Packers pfd.	35½	..
B. C. Packers com.	122	..
B. C. Permanent Loan	..	75
B. C. Pulp and Paper	..	110
B. C. Trust Corp.	84	..
Caribou Camp McK.	01	01½
Diamond Vale Coal	07½	12
Dominion Trust Co.	96	100
Gt. West Permanent	107	120
Granby	102	108
Nicola Valley Coal	..	70
Pac. Whaling pfd.	..	66
Rambler Cariboo	10½	13
Royal Collieries	26¼	27
Scrip	515	575

Sales—International C. and C., 500 at 74½; 500 at 75.

Amer.-Canadian Oil, 500 at 9½; 3600 at 10.

Royal Collieries, 1000 at 26½.

NEW YORK COTTON MARKET.

(Furnished by F. W. Stevenson & Co.)

Option—	Open.	High.	Low.	Close.
Jan.	10.65	10.76	10.63	10.76
March	10.65	10.76	10.65	10.76
June	10.80	10.93	10.80	10.90
July	....	....	....	10.91
Aug.	10.74	10.87	10.74	10.85
Sept.	....	....	....	10.80
Oct.	10.68	10.79	10.67	10.78
Nov.	10.67	10.78	10.66	10.80
Dec.	10.68	10.81	10.68	10.80

LIQUOR LICENSE ACT.

I, John Irving, hereby give notice that one month from date hereof I will apply to the Superintendent of Provincial Police at Victoria for a renewal of my license to sell intoxicating liquors at the premises known as Goldstream House, situated at Goldstream in the district of Esquimalt.

(Signed) JOHN IRVING.

Dated this 19th May, 1909.

X Stocks

BONDS COTTON GRAIN PRODUCE

Also

MINING SHARES.

Bought and Sold on Commission.
Direct Private Wire
Continuous Quotations
London, New York, Chicago, and all Principal Exchanges.
WAGHORN, GWYNN & CO.
Stockbrokers, Vancouver.
Correspondents—Osler & Hammond, Logan & Bryan, S. B. Chapin & Co.

NOTICE

Gorge Road Bridge, between Manchester street and Washington avenue is closed to vehicle traffic from Wednesday, June 9th until further notice.

C. H. TOPP,
City Engineer.

Births, Marriages, Deaths

BORN.

McNAB—At 114 Dallas Road, Victoria, B. C., on June 7, 1909, to the wife of Chas. D. McNab, of Waldo, B. C., a daughter.

MARRIED.

BEAVAN-BROCK—At St. Barnabas church, Victoria, on June 5th, 1909, Walter Paul Beavan to Annie Louise, daughter of J. Brock, Esq., of Yardley Hall, Thaxted, Essex, England.

BY CABLE — STRONG-LOENHOLM, Wednesday last, June 2, at Trinity Cathedral, Isukiji, Tokyo, Japan, Gerda Elfrieda, daughter of Dr. and Mrs. Loenholm, to George Veazey Strong, Lieut. Sixth U. S. Cavalry.

DIED.

NICHOLSON—At St. Joseph's hospital, on the 7th inst., Anthony Pearson Nicholson, a native of Sunderland, England.

Funeral will take place on Wednesday afternoon from the Victoria Undertaking parlors.

No flowers by request of deceased.

Friends please accept this intimation.

New Zealand and English papers please copy.

WILSON—On Saturday, June 5th, at the residence of her sister, Mrs. C. Kosche, Carlsruhe, Craigflower road, Annie Wilson, beloved wife of Louis Wilson, and sister of Mrs. Caroline Kallman, of San Francisco.

The funeral will take place from the above residence on Tuesday, June 8th, at 2 p. m.

(San Francisco papers please copy.)

BRIGGS—On the 3rd inst., Albert Thomas, the only son of Mr. and Mrs. A. J. Briggs, a native of Victoria, aged 19 years and 5 months.

Funeral will take place from the family residence on Monday, the 7th, at 2 o'clock. The Rev. Dr. Campbell will officiate.

NEW ADVERTISEMENTS

(Too Late to Classify)

BAGGAGE—Best Equipment for Handling baggage to and from steamers in the city; open day and night. Victoria Transfer Co. Phone 129. f12

FOR SALE OR RENT—Six-roomed cottage with half acre land, stable. Apply to Mrs. C. Palmer, corner Tolmie Ave. and Oak St. j8

FOR SALE—Two full-sized lots; one corner lot; two minutes from Fountain; price $1,100. Apply 463 Superior St. j8

FOR SALE—On May St. car line, on easy terms, two corner lots, 50x120, fine view of straits. Apply E. W. Clarke, 744 Discovery St. j8

FURNISHED ROOMS in city, four doors from Fort. Apply 1012 Douglas. j8

TO LET—From June 15th for 3 months, nicely furnished 5-room cottage, modern, near car line, Victoria West; references required. Apply L. K., Colonist. j8

LOST—Gentlemen's gold locket set with diamonds, two photos inside; reward $10. Apply 1804 Blanchard Ave. j8

FOR RENT—One large and small newly furnished bedroom with breakfast if desired. Five minutes from park and ten from postoffice. Phone L-1945, 523 Vancouver St. j8

TO LET—Furnished for two months, new and modern five-roomed cottage, close to car, beach and park; immediate possession. Apply to 134 Clarence St. j8

LOST—Top set of false teeth. Finder rewarded $5. Please leave at Colonist office. j8

FOUND—Child's white fur coat, vicinity of Church Hill. Apply Colonist office. j8

LOST—Between West End Grocery Co. and Trounce Ave., a small brown purse containing about $19. Please return to Colonist. Reward. j8

FOR SALE—Two large row boats, just the thing for the summer camp, $35 each. Other boats from $15 up. Lees Boathouse, James Bay, City. j8

LOST—On or about Cedar Hill cross road, lady's blue golf jersey. Finder please return Mrs. Ringland's store, 643 Fort St. j8

FOR SALE—4 lots, near Central school and Fort St. car; price $750 each; terms. Apply Owner, Box 574, this office. j8

TRUCKS AND DRAYS—Open day and night. Victoria Transfer Co. Phone 129. f12

SIX-ROOM HOUSE—The interior recently decorated; close to car and school; hot and cold water, bath, etc. A splendid buy for $1700. As an investment would yield at least 12 per cent. Apply to owner on premises, 778 Hill street. j4

FOR SALE—15-foot punt, almost new, oars and rowlocks, $20. Box 557, Colonist office. j8

FOR SALE—Six-hole "Nugget" range, 4 months in use, water tank and warming closet; no reasonable offer refused. Box 557, Colonist office. j8

FOR SALE—In good condition, double driving harness complete, silver-plated mounts, $30. Box 557, Colonist office. j8

TO LET—New, modern, 7-roomed residence on Fern St., close to Fort St. car line. Apply 1694 Fort St. j8

TO LET—Modern seven-roomed house, unfurnished. Apply 2534 Quadra St., near Bay St. j8

WANTED—From 6 to 10 acres of land within an easy drive of city, some portion already in fruit; must have fair-sized house and stabling and good water. Apply giving price and terms, to Box 555, Colonist. j8

CARRIAGES AND HACKS — Careful drivers; prompt service; open day and night. Victoria Transfer Co. Phone 129. f12

WANTED—Five to ten acres, suitable for poultry farm, within easy reach of Victoria; must have small portion cleared. 556, Colonist. j8

FOR SALE—Rubber-tired buggy, harness and English riding saddle. L. Rye, P. O. Box 10. Phone R-2031. j8

MILCH COW for sale. Apply F. Winkel, North Quadra St, near pumping station. j8

FURNITURE TRUCKS—$1.50 per hour. Victoria Transfer Co. Phone 129. f12

FOR SALE—Melotte steam turbine cream separator and boiler, all complete; in good condition. Apply Box 566, Colonist. j8

WANTED—Woman daily for light housework, etc. Apply Box 562, Colonist. j8

LIVERY STABLE—Best equipped service in the city. Good horses and buggies. Victoria Transfer Co. Phone 129. f12

TO LET—A furnished front room. Apply 808 Burdette Ave. j8

MRS. C. BAMPFYLDE DANIELL is arranging for a sketching class on Tuesdays and Saturdays. Pupils can join at any time. Terms on application. 609 Michigan St. j8

LOST—A baby's white coat, on the ocean drive or somewhere in town. Please leave at Colonist. Reward. j8

GIRL WANTED—Strong girl, experienced in machine and hand sewing, for our curtain and drapery workrooms. Apply to Mrs. Churton, fifth floor, Weiler Bros. j8

PRICE $500—House, occupied but short time, reception hall, parlor, dining-room with archways between kitchen, pantry, upstairs three bedrooms with closets, large sitting room, linen closet, bathroom, toilet, hot and cold water, sewer, lot 60x110. Apply Owner, 736 Princess Ave. j8

VICTORIA STEAM DYE WORKS, 844 Fort St. Tel. 717. Branch Office, 718 Yates St. Tel. 1608. All descriptions of ladies' and gentlemen's garments cleaned or dyed and pressed equal to new. j8

PARCEL DELIVERY—Parcels called for and delivered to any part of the city for 10c. Victoria Transfer Co. Phone 129. f12

WANTED—Good general servant; no laundry work; small family. Mrs. F. H. Mayhew, "Glenwood," 306 Gorge Road. j8

FOR SALE—Fraser River boat, about two tons, with cabin stove and new set of sails in good condition; price $75; also 16 ft. boat with mast, sails and oars, etc., complete, price $50. Boats can be seen at Mr. Wilkinson's, Mill Bay, on application, to W. P. Scott, Cobble Hill. j8

MAN AND WIFE want nicely furnished suite or one large room with private bath, or might rent well furnished cottage; rooms and locality must be high class. Give price and all details or no attention paid. Apply 564, Colonist. j8

FOR SALE—Perfectly matched mahogany bay team, very gentle, absolutely sound, seven and eight years old (brothers). Drive double or single and broke to the saddle; weigh each 1,100 lbs., 15½ hands high. For full particulars address C. M. H., 612 Harvard Ave. North, Seattle, Washington. j8

GLASS FRONT CARRIAGES—Splendid for sight-seeing. Victoria Transfer Co. Phone 129. f12

THE ASSOCIATED BOARD of the R. A. M. and the R. C. M., for Local Examination in Music. Patron, His Majesty the King. President, H. R. H. The Prince of Wales, K. G. In consequence of the termination by the Governors of McGill University, Montreal, of the agreement between the Board and the University for holding joint local examinations in music in the Dominion of Canada, the Associated Board will conduct its own examinations in 1910 and all subsequent years, and the secretary of the board will visit Canada at an early date to make all necessary arrangements. Syllabus for 1910 will be ready for issue to applicants in August next. Meanwhile, all inquiries should be addressed to—Mr. James Muir, Secretary, 15, Bedford Square, London, England. j8

TO RENT—From 14th inst., furnished bungalow. Apply 117 St. Andrews St. j8

FOR SALE—One incubator; also Chestnut horse, 16 hands. Mrs. Bayley, Old Esquimalt Road, Victoria. j8

LOST—In Gorge Park on Sunday afternoon, a grey leather bag containing three dollars and a key. Please return to Beehive, Douglas St. j8

LOST—On Sunday afternoon, a pair of gold-rimmed spectacles, either on Gorge Road, Douglas St. or Dunedin St. Finder please return to John's Bros. store. j8

WIDOW, experienced, wishes housekeeper's position to widower or bachelors. Address L. Cosy Corner Tea Rooms, 616 Fort St. j8

WANTED—Young man about 18, neat appearance, willing and obliging. Apply Tuesday morning 8 o'clock to Mr. Boulton, Weiler Bros. j8

WANTED—To borrow $3,500; security $9,000, city property. Box 519, Colonist. j6

JUST ARRIVED—Another large shipment of Star Darning Machines. Call opposite the City Hall and get one, and lighten the labor of this week's mending. Price 35 cents. Phone R-1482. Haslip Specialty Co., 1515 Douglas St. j6

TO LET—New large 6-room cottage, No. 783, corner Market St., off Hillside Ave.; rent $20 month; immediate possession. j6

MEAT MARKET, well located, good living trade, incoming easy, good reasons for selling. Box XYZ, Colonist. j6

OUR DARNER is self contained, goes in the pocket, takes the finest silk or the heaviest wool. Our agent will call on you and demonstrate its worth if you will give him but a few minutes. Haslip Specialty Co., 1515 Douglas St. j6

FOR SALE—A Bargain—7-roomed cottage in James Bay, near outer wharf, $1,350; $200 cash, balance monthly. E. C. B. Bagshawe, 613 Fort St. j6

PLYMOUTH Barred Rock chickens, 2 to 6 weeks. Heinekey, Pineville, 1664 Fairfield Road. j6

FOR SALE—Thoroughbred English setter puppy bitch, $10. Box 526, Colonist. j6

WANTED—Girl to take care of children during day. 2665 Douglas St. j6

NO CHANCE FOR ARGUMENT

Alberta's richest resource is Oil. It will make you independent for life if not a fortune.

Only one offering at par will be made. Big over-subscription is expected. Affidavits confirming statements can be had for asking.

THE PINCHER CREEK OIL CO., LTD.
Drawer 744, Pincher Creek.

Duncan's Warehouse

Merchandise of All Kinds Stored and Distributed.

Negotiable warehouse receipts issued. Furniture and household goods carefully handled. Stone building and low insurance.

Phone 1665. 535 Yates Street

F. W. STEVENSON & CO.

BROKERS

1114 Government St., 14-16 Mahon Bldg

We offer subject to prior sale or withdrawal:

1000 Amer.-Canadian Oil	.11
1000 Portland Canal	.09½
1000 International Coal	.77
2000 Royal Collieries	.27½
80 Western Oil and Coal	2.00

DIRECT PRIVATE WIRES.

NOTICE TO CONTRACTORS.

North Dairy Farm School.

Sealed tenders, superscribed "Tender for Schoolhouse," will be received by the Hon. the Minister of Public Works up to noon of Wednesday, the 30th day of June, 1909, for the erection and completion of a two-room frame schoolhouse, situated near the pumping station on the Quadra street extension, in the Saanich municipality.

Plans, specifications, contract and forms of tender may be seen on and after the 7th day of June, 1909, at the offices of W. Campbell, Esq., secretary of the School Board, Royal Oak; and at the Public Works Department, Victoria, B. C.

Each proposal must be acompanied by an accepted bank cheque or certificate of deposit on a chartered bank of Canada, made payable to the Honorable the Minister of Public Works, for a sum equivalent to ten per cent. of the amount of the tenders, which shall be forfeited if the party tendering decline to enter into contract when called upon to do so, or if he fail to complete the work contracted for. The cheques or certificates of deposit of unsuccessful tenderers will be returned to them upon the execution of the contract.

Tenders will not be considered unless made out on the forms supplied, signed with the actual signature of the tenderer, and enclosed in the envelopes furnished.

The lowest or any tenderer not necessarily accepted.

F. C. GAMBLE,
Public Works Engineer.
Department of Public Works,
Victoria, B. C., June 2nd, 1909.

NOTICE TO CONTRACTORS.

Fuel for Public Buildings.

Whole or separate sealed tenders will be received by the Hon. the Minister of Public Works up to and including Thursday, the 17th day of June, 1909, for supplying and delivering best lump and washed nut coal required at the Provincial Government Buildings at Victoria, Vancouver and New Westminster, B. C., as enumerated hereunder, during the nine months ending 31st March, 1910, to be delivered in such quantities and at such times as may be directed during the period above stated.

The approximate annual consumption of coal at each of the buildings named is as follows:

Best lump coal in sacks—	Tons.
Parliament Buildings, Victoria	230
Government House, Victoria	110
Court House, Victoria	60
Jail, Victoria	100
Court House, Vancouver	88
Court House, New Westminster	70
Provincial Hospital for Insane, New Westminster	60
Jail, New Westminster	40
Washed nut coal in bulk—	Tons.
Provincial Hospital for Insane, New Westminster	1200

The above-mentioned quantities are not guaranteed; the quantity actually required may be under or above the figures stated.

Whole tenders will be accompanied by a cheque in the sum of $300, and separate tenders by a cheque in the sum of $100 on a chartered bank of Canada, made payable to the Hon. the Minister of Public Works, which will be forfeited if the party tendering decline or neglect to enter into the contract when called upon to do so.

The cheques of unsuccessful tenderers will be returned upon the execution of the contract.

The Department is not bound to accept the lowest or any tender.

Tenders must be signed by the actual signature of the tenderers.

Forms of tender can be furnished on application.

F. C. GAMBLE,
Public Works Engineer.
Department of Public Works,
Victoria, B. C., 3rd June, 1909.

NOTICE

NOTICE IE HEREBY GIVEN that pursuant to the provisions of The Revised Statutes of Canada, 1906, Chapter 115, Sec. 7, and Chapter 143, Sec. 34, the undersigned will, at the expiration of thirty days from the date hereof apply to the Governor in Council for the approval of the area plans and site of certain proposed works to be constructed at Thetis Cove Esquimalt Harbor, Vancouver Island, British Columbia, upon the following described foreshore and submerged lands: Commencing at high water mark at the northwesterly corner of the Esquimalt and Nanaimo Railway station grounds, known as the Esquimalt Station; thence south fifty-four degrees west (S. 54° W.) a distance of four hundred and seventy-three feet (473′) more or less, along boundary of foreshore applied for by the B. F. Graham Lumber company (the plans of which are filed) to the shore of Richards Island, thence south nineteen degrees and thirteen minutes west (S. 19° 13′ W.) a distance of one hundred and fifty feet (150′) along boundary of foreshore applied for by the B. F. Graham Lumber company, thence south eighty degrees east (S. 80° E.) a distance of four hundred and eighty feet (480′) more or less to high water mark, and thence following high water mark to point of commencement, the whole containing 3.85 (three and eighty-five one-hundredths) acres and shown colored red on plan made by T. S. Gore, P. L. S., under date May 7th, 1909.

The said works consist of the construction of a booming ground for logs within the area above described, and the erection of a sawmill upon the foreshore and extending into the water, and a plan of the said proposed works and a description of the proposed site has been deposited with the Minister of Public Works at Ottawa and duplicates thereof in the Land Registry Office at Victoria, B. C.

PERCY DAVID HILLIS.

Dated May 21, 1909, Victoria, B. C.

F. W. STEVENSON & CO.

Stock and Bond Brokers

14-16 MAHON BLDG. 1114 GOV'T STREET

Orders Executed On the

New York, Montreal and London Stock Exchanges

Everything for Summer Wear at Modest Prices

You cannot go astray in coming to this store when in need of light, airy, Summer wearing apparel. Not only are you able to get the very latest ideas, but you are assured of perfect satisfaction as to quality of material. It is a hobby with us to see that our patrons leave the store thoroughly satisfied, and this fact is evidenced by the large number of people who are in daily attendance. Comparison is the only true test of value, and that we court in every way. Come in at any time; we will be pleased to show you anything you wish, and would consider it a favor should you buy or not.

Ladies' Linen Skirts at Reasonable Prices

Our stock of Ladies' Linen Skirts for summer wear is indeed a comprehensive one. The very latest styles are shown here in endless variety. Below are a few prices and styles that demand your attention:

WOMEN'S LINEN SKIRTS, plain, circular cut, with deep hem. White only. Price **$1.00**

WOMEN'S LINEN SKIRTS, in blue, white and tan, very full circular cut, with deep hem. Price **$1.50**

WOMEN'S LINEN SKIRTS, in white or white with blue trimmings, full circular cut with 3 inch fold. Price **$2.50**

Our Hair Dressing Parlors

Are situated on the Third Floor in the Annex, and are in charge of

Madame Friede Russell

Who is an expert in the art of up-to-date hair-dressing, and is assisted by an assistant of wide experience. If you wish information regarding the best style of hair-dressing suitable for you, Madame Russell will be pleased to have you call on her. Madame Russell makes a specialty of the much-desired Marcel wave, French Wave, etc., and is also an expert in the art of manicuring, etc. The parlors are all subdivided, ensuring strict privacy, and are most tastefully furnished. Don't forget the place. When leaving the elevator, turn to your right to the annex.

A Special Value in Silk Underskirts

The section devoted to the display of Silk Underskirts is a most popular one, skirts of all kinds and at all prices. But we wish to emphasize on the ones marked at $5.75. They are made of silk, with wide 14 inch shirred flounce with dust ruffle of sateen. Price **$5.75**

Misses' Costumes at $3.75

These are special values, indeed. They are in colors of blue, tan, red and white, hip length coats with outside pockets, roll collar. Skirts are pleated. Coats have shoulder straps. Special value at $4.50 and **$3.75**

Ladies' Gloves---A Large Assortment

No better or larger stock of Gloves can be found in the city. Every known style of the 20th century is here, and at prices that are right. Every pair of Kid Gloves is guaranteed.

LADIES GLACE KID GLOVES—Trefousse, 2 clasp, in tan, mode, navy, slate, green, Alice, rose, black and white **$1.50**

LADIES' SUEDE GLOVES—Trefousse, 2 clasp, tan, made, black, white, slate **$1.50**

LADIES' LONG SILK GLOVES—Heavy quality, double tips, pongee, tan, brown, black and white. Price **$1.00**

LADIES' LISLE GLOVES—Tan, slate, black and white, 2 clasp, 25c, 35c and ..... **50¢**

Latest Syles From Shoedom

Our high grade shoes have got everybody in Victoria and vicinity talking. The illustration shown here is a fair example of the styles kept in stock, while the prices bespeak of themselves.

WOMEN'S TAN BLUCHER OXFORD SHOES. These shoes come in all shapes and styles, $1.25 and **$1.75**

WOMEN'S BLACK KID BLUCHER OXFORD SHOES, $1.25 and **$1.75**

WOMEN'S PATENT LEATHER GIBSON TIE SHOES, Cuban heels, American make. Price **$2.50**

WOMEN'S TAN KID BLUCHER BOOTS, low heels. A good boot for a girl taking ladies' size **$1.50**

No Better Place to Purchase Your Curtain Materials Than Here

The Curtain and Drapery Department of this store is complete in every way. Only the best and latest drapery materials are to be found. No matter where you look, you will find that air of summer which seems so exhilirating and restful, while prices are indeed low, consistent with quality.

ECRU MADRAS

MADRAS MUSLINS, in ecru shade, with plain edges, frilled edges and tasseled edges, in a large assortment of designs. Prices ranging from, per yard, 75c, 65c, 50c, 35c, 25c and ..... **20¢**

COLORED MADRAS

MADRAS MUSLINS, in colored effects, with plain and tasseled edges. The variety of designs and colorings in these are exceptionally good. Prices range from, per yard, $2.50 to ..... **40¢**

CURTAIN MUSLINS

CURTAIN MUSLINS, in white and ecru, in large and small coin spot. Prices, per yard, 50c, 40c, 35c, 25c and ..... **15¢**

NOTTINGHAM CURTAINING

WE ARE SHOWING an exceptionally large range of designs in this line, both in ecru and white. Prices range from, per yard, 35c, 25c, 20c, 15c and..... **10¢**

D&A DE LUXE CANADIAN CORSET

TRADE MARK

IS EQUAL TO PARISIAN MODELS IN STYLE AND SHAPELINESS BUT FAR MORE DURABLE AND MUCH LESS COSTLY

This is one of the most radical changes which Dame Fashion has introduced of late. The "Directoire" Corset, and in order to come up to her requirements, we have devoted time, energy and money in securing the best and latest ideas in Corsets.

These new "Directoire" styles define the waist, but do not emphasize its curves, the corseted figure presenting an appearance of long, unbroken lines, as shown by this illustration.

Style 265 and 646—This model attains the summit of corset ideality for the average figure, for which it is designed. It gives the willowy grace, the long waist line and the absolutely correct front.

Corsets fitted every day excepting Saturday afternoon and evening.

All D. & A. Corsets are not Directoire styles. We carry a large and assorted stock to fit every figure and suit every purse, in all sizes from 18 to 36. Prices, $1.00 to **$5.00**

Canvas Footwear for Men and Boys

Most comfortable for outing wear or 1or those having tender feet, and also most moderate in price.

MEN'S BROWN CANVAS BOOTS, with toe caps and straps. Price **$1.75**

MEN'S WHITE CANVAS BOOTS, sewn soles. Price.. **$2.00**

MEN'S WHITE CANVAS BOOTS, Goodyear welt soles. Price **$3.00**

MEN'S BROWN CANVAS OXFORDS, Goodyear welt soles. Price **$2.50**

BOYS' BROWN CANVAS BOOTS, toe caps and straps—
Sizes 11 to 1 ..... **$1.25**
Sizes 2 to 5 ..... **$1.50**

Our Mail Order Department

Is complete in every detail. All orders received are made up and shipped same day. A thoroughly trained and competent staff of mail order assistants does your purchasing wtih the same exactitude as if you were attending personally, while our catalogue conveys to you fashions' latest dictates, marked at prices to meet all purses.

Parasols for Every Purpose at Attractive Prices

No better assortment of beautiful Parasols could be found. We could not begin to do justice to the many beautiful styles which are to be seen here. To see them is the only way to know their real value.

CHILDREN'S PARASOLS, in great variety, 25c, 50c, 75c, $1.00, $1.50, $2.00 and **$2.25**

WHITE LISLE PARASOLS, in Jap taffeta and glace silk, with fancy and natural wood handles, $4.50, $3.50, $3.00 $2.50 and **$2.00**

PONGEE PARASOLS, in lawn and silk, with fancy natural wood handles and gilt frames, $3.75, $3.50, $3.00, $2.50, $2.00 and **$1.50**

COLORED SILK PARASOLS, in good quality rajah silk, in cream, champagne, brown and navy, with natural wood handles **$3.00**

WHITE LAWN PARASOLS, with lace edge and Swiss insertion, non-rusting frame, with natural wood handles, $2.00 and **$1.75**

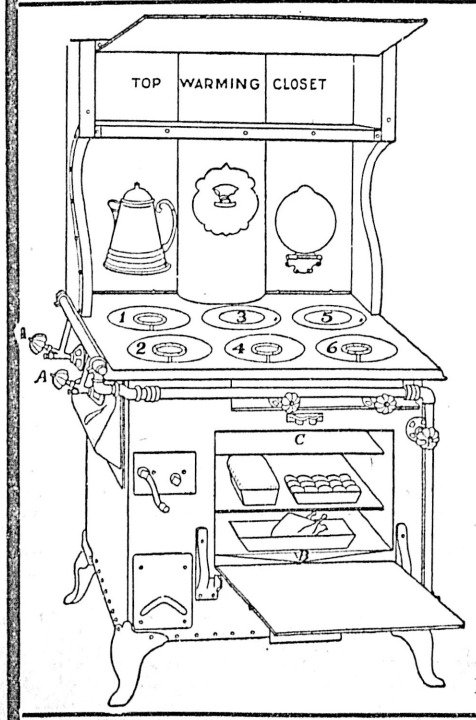

Champion Combination Ranges Lead

Come in and Let Us Demonstrate to You Their Many Advantages

The Champion Interchangeable Range is new and is the greatest patented invention of modern times. What is it? It is a high-grade steel gas range which in three seconds can be changed from gas to a coal or wood range.

It is not a combination range.

It occupies exactly the same space as a coal range—it looks like one—it feels like one—it works like one—it IS one, yet it is also a gas range.

In brief, it does everything and more than any other high-grade gas range does, and does it better. It also does everything that a first-class coal or wood range does, and does it better. It is the most practical, sensible, useful, economical and cleanly range in the world today. Note the accompanying picture of the Champion Interchangeable Gas Range as it appears in the kitchen set up and ready for instant operation. **In the Champion Interchangeable Range the heat is at all times confined within the range and on the top cooking surface**—hence its superiority over all other gas ranges.

The Champion Range is a marvel of durability, and will last a lifetime. It has the extra heavy construction of the regular coal and wood ranges and, being three times as heavy as any of the high-grade gas ranges on the market today, it will naturally outlast any three of them. Prices, $65.00 and **$85.00**

Our Furniture Department Will Save You Money

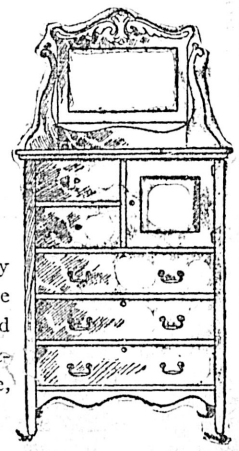

For the simple reason that our immense purchasing power enables us to buy at surprisingly low prices, while we mark everything at a close margin, thus giving to our customers the highest quality goods at lowest possible prices. Every piece of furniture on the Third Floor is of the very latest design, combining good materials and workmanship. No matter what size your purse may be, you will find just what you need in the furniture line, marked at prices that will meet it.

Below are a few pieces at reasonable prices:

One of Our Novelty Pieces for the Bedroom

GENTLEMAN'S COMBINATION WARDROBE AND CHIFFONIER—Made of solid quarter cut oak throughout, golden finish. Has a full cabinet of drawers on left, together with a cupboard and a disappearing mirror, and on the right side there is a wardrobe, with coat hangers, etc. One of the most useful articles in the modern bedroom. The price is..... **$35.00**

Special Demonstration of Mem Sabs Tea---Ground Floor

DAVID SPENCER, LTD.

Special Demonstration of Mem Sabs Tea---Ground Floor